Little Prelude
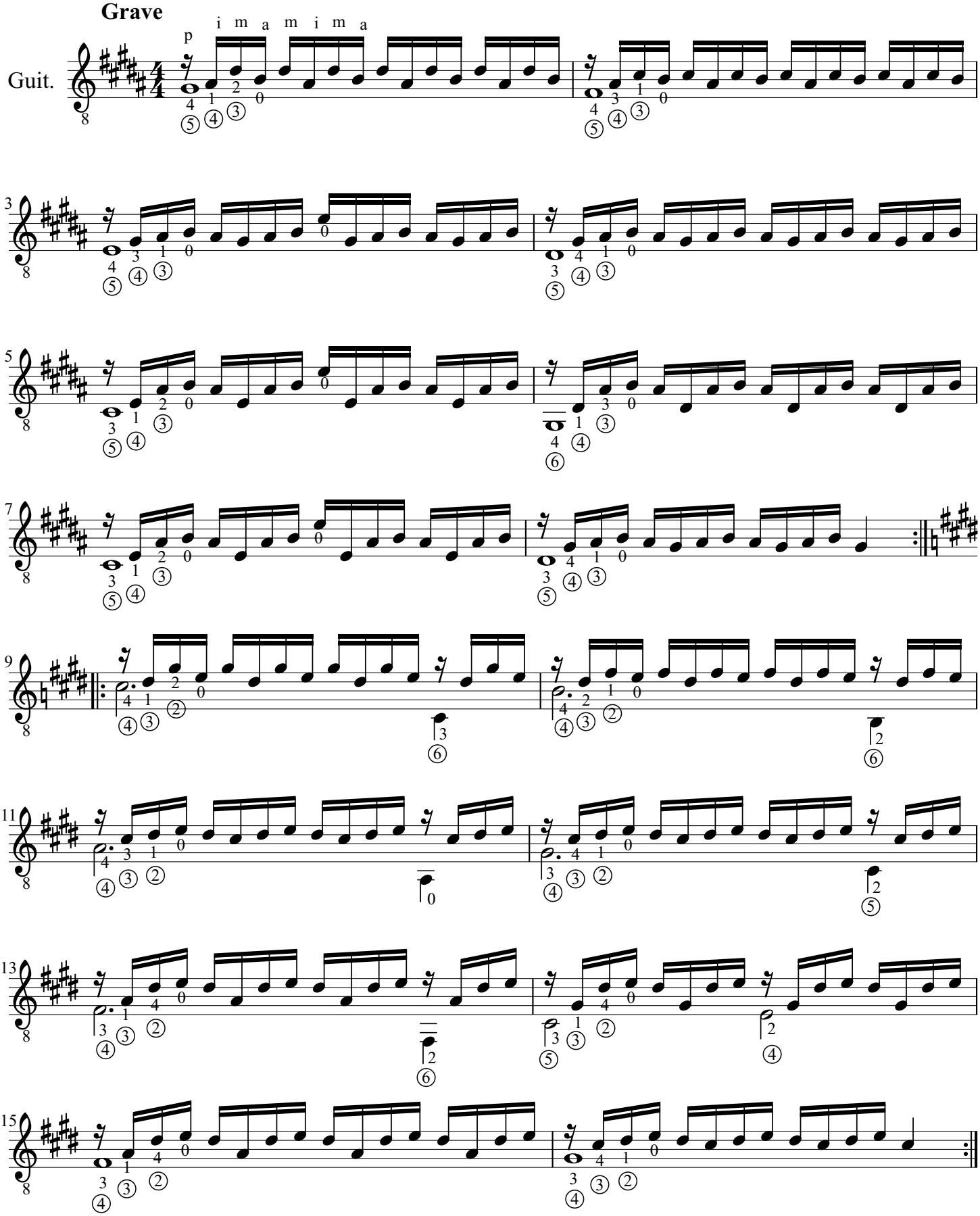
by M.Ludenhoff