

John Williams

E♭ Alto Saxophone I-II

THEME FROM SCHINDLER'S LIST

arr. Jan de Haan

From The Universal Motion Picture "SCHINDLER'S LIST"

Lento

cue Horns

poco rall.

A **A Tempo**

p *mp* *solo*

B

one cue alto oboe

p

C

Play

mp *mp*

D

pp *one*

E

ppp **4**

John Williams

Bb Tenor Saxophone

THEME FROM SCHINDLER'S LIST

arr. Jan de Haan

From The Universal Motion Picture "SCHINDLER'S LIST"

Lento

poco rall.

A A Tempo

4

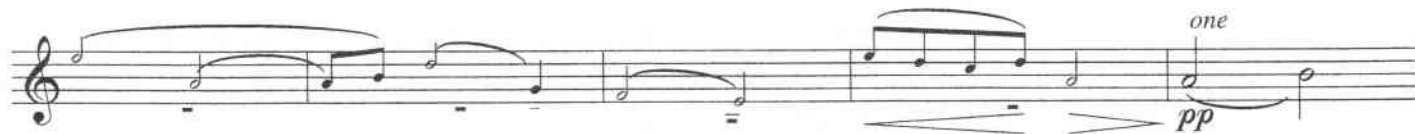

John Williams

E♭ Baritone Saxophone

THEME FROM SCHINDLER'S LIST

arr. Jan de Haan

From The Universal Motion Picture "SCHINDLER'S LIST"

Lento

poco rall.

A A Tempo

10

