

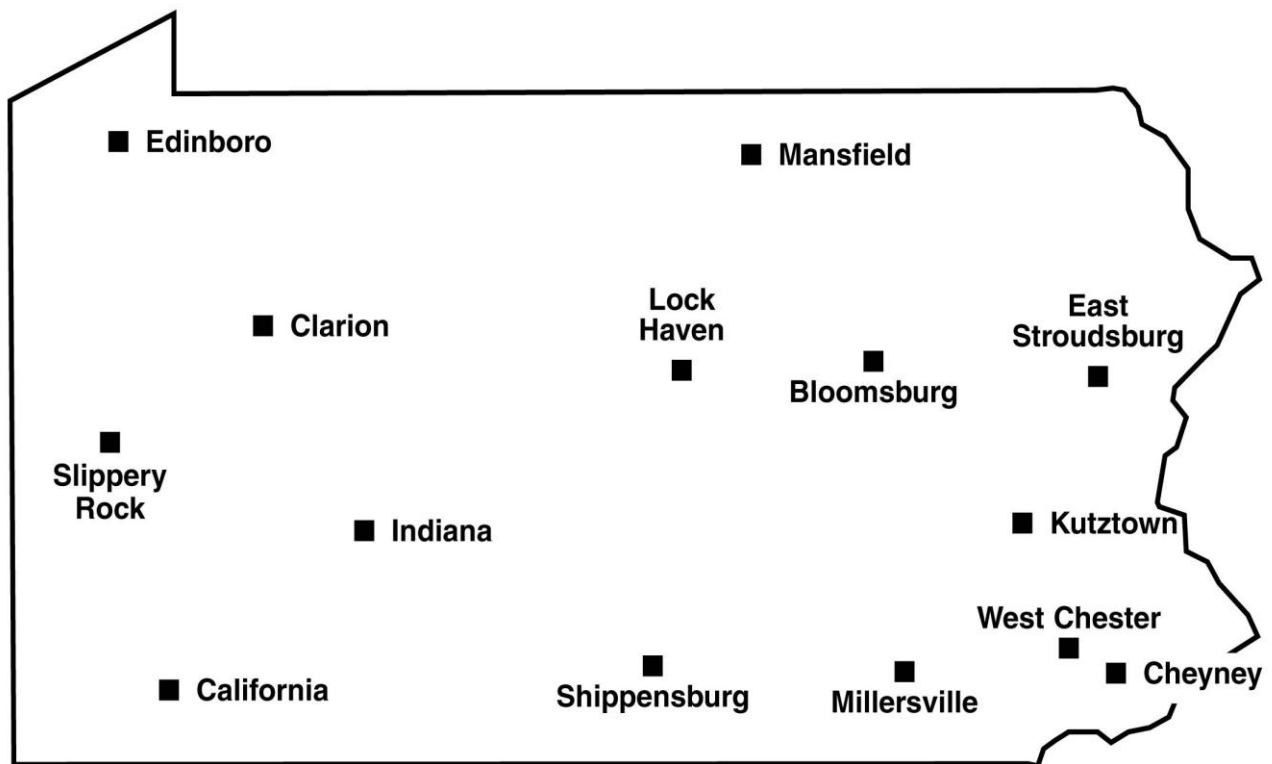

# Fact Book 2010-11



System Research Office  
Office of the Chancellor  
2986 North Second Street  
Harrisburg, PA 17110  
(717) 720-4000

Pennsylvania State System of Higher Education  
Dr. John C. Cavanaugh, Chancellor

Board of Governors, 2010-11

Mr. Kenneth M. Jarin, <i>Chairman</i>	Ms. Jamie L. Lutz
Mr. Aaron A. Walton, <i>Vice Chairman</i>	Mr. Jonathan B. Mack
Mr. C.R. "Chuck" Pennoni, <i>Vice Chairman</i>	Mr. Joseph F. McGinn
Mr. Leonard B. Altieri III	Senator Jeffrey E. Piccola
The Honorable Matthew E. Baker	Mr. Guido M. Pichini
Ms. Marie Conley Lammando	Mr. Harold C. Shields
Mr. Paul S. Dlugolecki	Mr. Thomas M. Sweitzer
Acting Secretary Thomas E. Gluck	Ms. Christine J. Toretta
The Honorable Michael K. Hanna	Ms. Mackenzie M. Wrobel
The Honorable Vincent J. Hughes	

University Presidents, 2010-11

Dr. David L. Soltz (Bloomsburg)	Dr. F. Javier Cevallos (Kutztown)
Dr. Angelo Armenti Jr. (California)	Dr. Barbara B. Dixon (Lock Haven)
Dr. Michelle R. Howard-Vital (Cheyney)	Dr. Maravene S. Loeschke (Mansfield)
Dr. Karen M. Whitney (Clarion)	Dr. Francine G. McNairy (Millersville)
Dr. Robert J. Dillman (East Stroudsburg)	Dr. William N. Ruud (Shippensburg)
Dr. Jeremy D. Brown (Edinboro)	Dr. Robert M. Smith (Slippery Rock)
Dr. David J. Werner (Indiana)	Dr. Greg R. Weisenstein (West Chester)

Fact Book prepared by the System Research Office

The Administration and Finance Division, State System of Higher Education provided data presented in the Human Resources section and the Budget and Finances and Facilities sections.

All student and alumni data were submitted by State System of Higher Education Universities in accordance with the Board of Governors' Data Collection Policy, as prescribed by the *Annual Data Collection Plan*.

## TABLE OF CONTENTS

<b>A</b>	<b>Projected High School Graduates and Admissions</b>	
A.1	Pennsylvania High School Graduates, Actual and Projected, 1992 to 2027	1
Fig. 1	Pennsylvania High School Graduates, Actual and Projected, 1992 to 2027	1
A.2	PA High School Graduates by County, Actual and Projected, Selected Years 2007 to 2027	2
Fig. 2	Projected Percent Change in the Number of New High School Graduates, by County 2007-2027	4
A.3	Applications, Acceptances, and Enrollments, by University, 2005 to 2010 (PA only)	5
A.4	Applications, Acceptances, and Enrollments, by University, 2005 to 2010 (Non-PA)	7
A.5	Applications, Acceptances, and Enrollments, by University, 2005 to 2010 (Total)	9
Fig. 3	Percent of Applicants Accepted vs. Percent of Accepted Enrolled, Fall 2005 to Fall 2010	11
A.6	Applications, Acceptances, and Enrollments, by University and Race, Fall 2010 (PA only)	12
A.7	Applications, Acceptances, and Enrollments, by University and Race, Fall 2010 (Non-PA)	14
A.8	Applications, Acceptances, and Enrollments, by University and Race, Fall 2010 (Total)	16
Fig. 4	Percent of Applicants Accepted vs. Percent of Accepted Enrolled, by Ethnicity, Fall 2010	18
<b>B</b>	<b>System Enrollment Trends</b>	
B.1	Headcount Enrollment by University, Fall 2009 and Fall 2010	19
Fig. 5	Headcount Enrollment by University, Percent Change Fall 2009 to Fall 2010	19
B.2	Headcount Enrollment by University, Spring 2010 and Spring 2011	20
B.3	Headcount Enrollment by University, by Race, Fall 2010	21
B.4	Headcount Enrollment by Race, Fall 2003 to Fall 2010	22
B.5	Headcount Enrollment by University, Level and Status, Fall 2010	23
B.6	Headcount Enrollment by University, Gender and Residency, Fall 2010	24
Fig. 6	Percent of Headcount Enrollment who are PA Residents, by University, Fall 2010	24
B.7	Unduplicated Headcount Enrollment by University, 2009-2010	25
B.8	Annualized FTE Enrollment by University and Level, 2009-2010	25
B.9	FTE Students by University and Level, Fall 2010	26
B.10	FTE Students by University and Level, Spring 2011	26
B.11	Headcount Enrollment by University, Fall 2000 to Fall 2010	27
B.12	FTE Enrollment by University, Fall 2000 to Fall 2010	28
B.13	Full-Time and Part-Time Enrollment by Gender, Fall 1986 to Fall 2010	29
B.14	Students by Pennsylvania County by University, Fall 2010	30
Fig. 7	Students by Pennsylvania County, Fall 2010	32
B.15	Students by State by University, Fall 2010	33
B.16	Traditional and Non-Traditional Undergraduate Students by University, Fall 2010	35
Fig. 8	Percent Non-Traditional Undergrad Students by University, Compared to System Average, Fall 2010	35
B.17	Traditional and Non-Traditional Headcount Enrollment by Level and Status, Fall 2000 to Fall 2010	36
B.18	Transfers to the State System of Higher Education, Fall 2005 to Fall 2010	37
Fig. 9	Transfers to PASSHE by Type of Sending Institution, Fall 2010	38
B.19	Headcount Enrollment by PA Higher Education Sector, Fall 2005 to Fall 2010	39
B.20	Market Share of Students by PA Higher Education Sector, Fall 2005 to Fall 2010	39
Fig. 10	Headcount Enrollment by PA Higher Education Sector, 2005 to 2010	40
Fig. 11	Market Share of Students by PA Higher Education Sector, 2010	40

<b>C</b>	<b>Financial Aid and Student Charges</b>	
	C.1 Annual Undergraduate Tuition, Fees, Room and Board, 2001-01 to 2010-11	41
	C.2 Annual Graduate Tuition, 2000-01 to 2010-11	41
	Fig. 12 Comparison of Graduate/Undergraduate and Resident/Non-Resident Tuition, 2000 to 2011	42
	Fig. 13 Annual Percentage Increase of Undergraduate Average Room, Board and Fees 2000 to 2011	42
	C.3 In-State Full-Time Undergraduate Student Fees by University, 2010-11, Ranked High to Low	43
	C.4 In-State Full-Time Graduate Student Fees by University, 2010-11, Ranked High to Low	43
	C.5 Average Annual Combined Room and Board Charges, 2000-2011	44
	Fig. 14 Average Annual Combined Room and Board Charges, 2000-2011	44
	C.6 Room and Board Charges by University, 2010-11 Ranked Low to High	45
	C.7 In-State, Full-Time, Typical Undergraduate Student Budget, by University, 2010-11	46
	C.8 Out-of-State, Full-Time, Typical Undergraduate Student Budget, by University, 2010-11	46
	Fig. 15 Typical Budget for a Full-Time, Undergraduate Pennsylvania Resident Student, 2010-11	46
	Fig. 16 Typical Budget for a Full-Time, Undergraduate Out-of-State Student, 2010-11	46
	C.9 State-Owned 4-Year Colleges and Universities, Resident Undergraduate State Average Tuition and Fees Ranked High to Low for 2009-10	47
<b>D</b>	<b>Student Advancement – Degrees Awarded, Retention and Graduation Rates</b>	
	D.1 Degrees Conferred by University and Level, 2004-05 to 2009-10	48
	D.2 Degrees Conferred by Field and University, 2009-10, in Descending Order	50
	D.3 Degrees Conferred by Field and Level, 2009-10	51
	D.4 Retention and Graduation Rates of First-Time, Full-Time Baccalaureate Degree Seeking Freshmen	52
<b>E</b>	<b>Alumni</b>	
	E.1 Page left blank intentionally – data not available	55
	E.2 Page left blank intentionally – data not available	56
<b>F</b>	<b>Safety, Productivity, and Instructional Resources</b>	
	F.1 Uniform Crime Report 2004-2009, Part I – Offenses Reported, System Total	57
	F.2 Uniform Crime Report 2004-2009, Part II – Selected Trends, System Total	57
	F.3 Student Faculty Ratio, Fall 2009–Fall 2010	58
	F.4 Average Class Sizes in Classroom Instruction, by Academic Level and Sector, 2004-2010	59
	F.5 2010 Academic Library Survey	60
<b>G</b>	<b>Budget and Finances</b>	
	G.1 History of Educational and General Appropriation, 1990-91 to 2010-11	61
	G.2 History of Educational and General Revenue 1990-91 to 2010-11	62
	Fig. 17 History of Educational and General Appropriation 1990-91 to 2010-11	63
	Fig. 18 History of Educational and General Revenue 1990-91 to 2010-11	63
	G.3 History of Allocations from the E&G Appropriation, by University, FY 2005-06 to FY 2010-11	64
	G.4 Page left blank intentionally – data not available	65
	G.5 Page left blank intentionally – data not available	65
	G.6 Total Funds Raised by System Universities, 2006-07 to 2009-10	66
	G.7 Total Market Value of Endowment by System Universities, 2006-07 to 2009-10	66
<b>H</b>	<b>Facilities</b>	
	H.1 Complete Facilities Inventory, by University, 2010	67

<b>I</b>	<b>Human Resources</b>	
I.1	Total Salaried Complement, Fall 2010	68
I.2	Full-Time Salaried Complement, by Race, Fall 2010	68
I.3	Full-Time Salaried Complement, by Gender, Fall 2010	68
I.4	Total E&G, Auxiliary and Restricted Annualized Salaried Employee FTE, by Group, 2005 to 2011	69
I.5	Personnel Expenditures by Bargaining Unit, Fiscal Years 2004-05 to 2009-10	70
I.6	Number and Percent of Headcount 9 and 12-Month, Full-Time Faculty by Rank, 2005 to 2010	71
I.7	Number and Percent of Headcount 9 and 12-Month, Full-Time Faculty by Tenure, 2005 to 2010	71
I.8	9 and 12-Months Full-Time Faculty by University, Rank and Gender, Fall 2010	72
Fig. 19	Full-Time Faculty by Rank and Gender, Fall 2010	73
I.9	Average 9-Month Salaries for Full-Time Faculty, by Rank, Fall 1990 to Fall 2010	74
Fig. 20	Average 9-Month Salaries for Full-Time Faculty, All Ranks, Fall 1990 to Fall 2010	75
I.10	Average 12-Month Salaries for Full-Time Senior Managers by Type of Position, Fall 2005 to 2010	76
Fig. 21	Average 12-Month Salary for Senior Managers (All Positions), Fall 2005 to Fall 2010	76
<b>J</b>	<b>Diversity</b>	
J.1	Board of Governors Scholars, Fall 2005 to Fall 2010	77
Fig. 22	Board of Governors Scholars by University, Fall 2010	77
J.2	Removed – R. Benjamin Wiley Partnership Program no longer in existence	
J.3	Full-Time Salaried and Hourly Employees by Race, Gender, EEO Classification, and University, Fall 2010	78
J.4	System Total Full-Time Salaried and Hourly Employees by Race, Gender and EEO Classification, Fall 2010	82

**Table A1.**  
**Pennsylvania Public High School Graduates, Actual and Projected, 1992-2027**

Year	Number	Year	Number
1992	103,942	2010	130,942
1993	103,715	2011	125,774
1994	101,958	2012	120,874
1995	104,146	2013	118,087
1996	105,981	2014	115,980
1997	108,817	2015	113,055
1998	110,919	2016	113,415
1999	112,632	2017	114,593
2000	113,959	2018	115,337
2001	114,436	2019	114,631
2002	114,943	2020	112,398
2003	119,932	2021	112,441
2004	123,474	2022	113,424
2005	124,758	2023	114,005
2006	127,830	2024	116,830
2007	128,603	2025	117,842
2008	130,296	2026	116,821
2009	130,647	2027	114,661

**Figure 1: Pennsylvania High School Graduates, Actual and Projected 1992 to 2027**

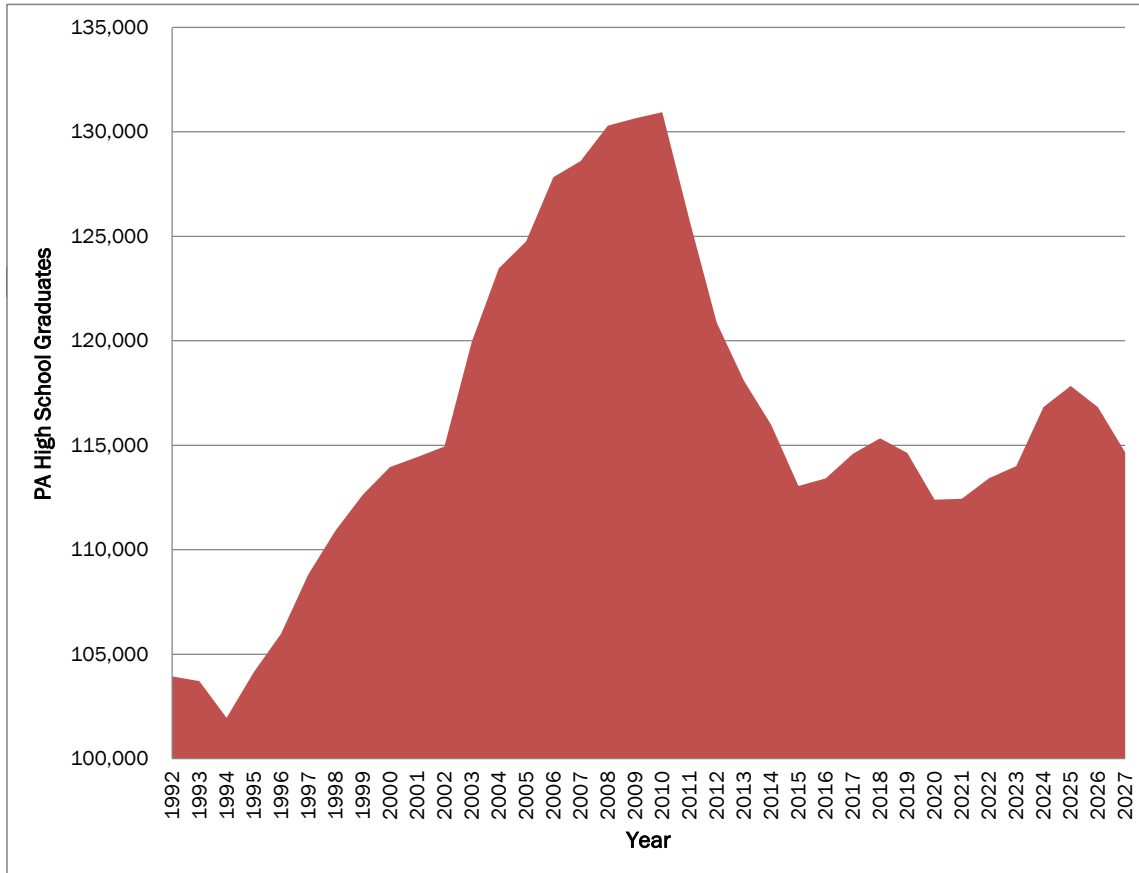

Source: U.S. Department of Education, National Center for Education Statistics (NCES) Common Core Data (CCD) via Table Creator – Enrollment by Grade 2005-06, 2006-07, 2007-08, 2008-09, and 2009-10 and "Projections of Education Statistics to 2010" Issued September 2009. National Center for Health Statistics (NCHS) "Births Final Data 1990-2008, preliminary 2009." Pennsylvania Department of Education Public High School Graduates 1992-2009.

**Table A.2  
Pennsylvania Public High School Graduates by County, Actual and Projected, Selected Years 2006-2007 to 2026-2027**

County	Actual		Projected									2006-2007 to 2026-2027	
	2006-07	2008-09	2010-11	2012-13	2014-15	2016-17	2018-19	2020-21	2022-23	2024-25	2026-27	# Change	% Change
Adams	1,041	1,089	1,086	1,030	1,048	983	1,011	962	1,048	1,116	1,032	-9	-1%
Allegheny	12,342	11,568	10,618	10,170	9,788	9,944	9,731	9,528	9,102	9,348	9,164	-3,178	-26%
Armstrong	782	625	665	504	552	646	589	588	580	639	591	-191	-24%
Beaver	2,523	1,904	2,576	2,702	2,583	2,688	2,748	2,891	2,687	2,797	2,726	203	8%
Bedford	629	596	421	479	581	560	550	540	583	558	554	-75	-12%
Berks	4,554	4,784	4,635	4,545	4,668	5,145	5,000	5,042	5,570	5,599	5,534	980	22%
Blair	1,369	1,278	1,352	1,269	1,144	1,241	1,190	1,194	1,159	1,202	1,182	-187	-14%
Bradford	778	782	679	692	655	536	507	518	522	586	537	-241	-31%
Bucks	7,156	7,019	6,848	6,968	6,796	6,967	6,980	6,847	6,657	6,672	5,843	-1,313	-18%
Butler	2,026	1,995	2,371	2,904	2,385	2,392	2,318	2,179	2,214	2,147	2,035	9	0%
Cambria	1,486	1,475	1,259	1,383	1,238	1,305	1,351	1,257	1,310	1,366	1,216	-270	-18%
Cameron	71	63	63	67	53	45	48	50	39	46	35	-36	-51%
Carbon	687	630	642	689	721	1,198	1,747	1,663	1,755	1,962	1,769	1,082	157%
Centre	1,216	1,136	1,047	1,071	1,019	1,077	1,106	1,149	1,141	1,196	1,153	-63	-5%
Chester	5,516	5,094	5,997	6,725	6,912	7,412	7,826	8,572	8,626	8,461	8,253	2,737	50%
Clarion	513	496	412	438	357	343	323	304	320	280	313	-200	-39%
Clearfield	981	1,008	928	836	753	766	742	698	746	772	691	-290	-30%
Clinton	364	350	405	268	212	248	254	232	233	236	221	-143	-39%
Columbia	845	691	764	1,039	1,040	654	636	699	721	662	685	-160	-19%
Crawford	770	824	753	708	696	725	709	666	708	743	655	-115	-15%
Cumberland	2,140	2,200	1,865	1,813	2,015	2,396	2,455	2,577	2,863	3,090	2,915	775	36%
Dauphin	2,620	2,657	2,340	2,325	1,692	1,484	1,371	1,200	1,290	1,399	1,367	-1,253	-48%
Delaware	5,260	5,504	5,069	5,278	5,104	5,187	5,041	5,089	4,910	4,865	4,967	-293	-6%
Elk	366	346	320	329	303	279	327	300	266	265	239	-127	-35%
Erie	2,899	2,904	2,649	2,885	2,758	2,771	2,756	2,690	2,582	2,822	2,584	-315	-11%
Fayette	1,327	1,266	1,188	1,299	1,236	1,184	1,173	1,154	1,077	1,037	1,031	-296	-22%
Forest	60	48	95	94	177	253	353	444	351	470	385	325	541%
Franklin	1,332	1,319	1,381	1,584	1,513	1,603	1,645	1,569	1,775	2,001	1,797	465	35%
Fulton	174	159	142	160	153	168	144	150	171	197	161	-13	-7%
Greene	434	389	376	370	325	321	359	365	349	343	332	-102	-24%
Huntingdon	505	463	474	500	522	524	516	473	462	468	468	-37	-7%
Indiana	906	814	734	738	701	700	704	692	689	693	724	-182	-20%
Jefferson	546	430	483	465	467	458	410	392	393	429	401	-145	-27%
Juniata	213	239	216	215	196	221	226	238	241	238	243	30	14%
Lackawanna	2,156	2,151	2,079	1,944	1,899	2,040	2,085	1,949	2,129	2,243	2,165	9	0%
Lancaster	5,151	5,179	5,023	4,789	4,708	4,833	4,928	4,910	5,042	5,392	5,338	187	4%

**Table A.2**  
**Pennsylvania Public High School Graduates by County, Actual and Projected, Selected Years 2006-2007 to 2026-2027**

County	Actual		Projected									2006-2007 to 2026-2027	
	2006-07	2008-09	2010-11	2012-13	2014-15	2016-17	2018-19	2020-21	2022-23	2024-25	2026-27	# Change	% Change
Lawrence	1,084	950	959	951	858	839	789	860	791	768	790	-294	-27%
Lebanon	1,275	1,308	1,254	1,326	1,239	1,248	1,312	1,328	1,467	1,577	1,522	247	19%
Lehigh	3,629	3,697	3,955	3,347	3,149	3,414	3,554	3,703	3,908	4,211	4,016	387	11%
Luzerne	3,170	3,126	3,016	2,869	2,991	3,309	3,517	3,639	3,641	3,857	3,667	497	16%
Lycoming	1,270	1,215	1,127	1,119	1,048	1,065	1,058	1,019	1,157	1,106	1,046	-224	-18%
Mckean	523	594	546	495	468	468	485	442	422	418	413	-110	-21%
Mercer	1,406	1,343	1,200	1,242	1,182	1,165	1,103	1,133	1,108	1,089	1,048	-358	-25%
Mifflin	440	433	320	298	297	306	322	321	345	335	322	-118	-27%
Monroe	2,322	2,448	2,339	2,350	2,257	1,862	1,709	1,666	1,936	1,818	1,740	-582	-25%
Montgomery	8,038	8,028	7,776	7,772	7,554	7,529	7,545	6,806	7,194	7,140	7,122	-916	-11%
Montour	196	202	199	131	139	201	271	190	230	279	243	47	24%
Northampton	3,469	3,401	3,306	3,452	3,275	3,500	3,626	3,592	3,620	3,976	3,597	128	4%
Northumberland	985	922	764	748	837	736	727	653	825	818	811	-174	-18%
Perry	523	479	465	427	401	413	395	381	412	390	407	-116	-22%
Philadelphia	10,314	8,377	9,233	8,458	8,079	8,084	7,746	7,536	7,675	8,185	8,152	-2,162	-21%
Pike	454	450	581	698	813	949	1,343	1,802	1,761	1,916	1,641	1,187	261%
Potter	201	223	233	177	158	174	182	156	140	143	134	-67	-33%
Schuylkill	1,429	1,457	1,381	1,353	1,296	1,345	1,480	1,564	1,651	1,591	1,542	113	8%
Snyder	399	364	386	366	330	346	356	395	371	384	352	-47	-12%
Somerset	863	887	840	760	719	713	754	737	627	663	627	-236	-27%
Sullivan	62	64	49	52	51	46	54	53	42	44	47	-15	-24%
Susquehanna	638	592	608	503	459	470	441	426	389	391	401	-237	-37%
Tioga	496	448	406	452	401	400	380	353	340	376	382	-114	-23%
Union	328	290	334	308	310	322	306	296	315	320	292	-36	-11%
Venango	681	688	619	546	577	596	605	519	589	563	545	-136	-20%
Warren	444	420	410	319	336	321	346	319	273	290	281	-163	-37%
Washington	2,298	2,170	2,075	2,117	2,054	1,938	1,950	1,956	1,847	1,971	1,947	-351	-15%
Wayne	733	686	455	359	297	253	172	145	174	192	173	-560	-76%
Westmoreland	4,094	4,153	3,832	3,692	3,585	3,621	3,483	3,582	3,306	3,310	3,243	-851	-21%
Wyoming	309	312	368	435	366	392	344	341	364	356	318	9	3%
York	4,792	4,452	4,488	4,579	4,459	4,572	4,939	4,937	5,533	5,848	5,715	923	19%

Note: The projections for the total number of high school graduates do not match the sum of individual counties because the total is projected separately. The smaller sizes of the counties mean that these projections are statistically more susceptible to imprecision than are projections for the total number of graduates, due to all factors influencing progression, plus any measurement error. For further information see WICHE, 2008.

Source: U.S. Department of Education, National Center for Education Statistics (NCES) Common Core Data (CCD) – Enrollment by Grade 2003-10. Pennsylvania Department of Health "Pennsylvania Vital Statistics 1997-2009." Pennsylvania Department of Education Public High School Graduates 2003-2010. Methods based on Western Interstate Commission for Higher Education (WICHE) "Knocking at the College Door: Projections of High School Graduates by State and Race/Ethnicity: 1992-2022." Issued March 2008. Updated by the System Research





Table A.3

Applications, Acceptances, and Enrollments, by PASSHE University, 2005 to 2010

First-Time Freshmen

Pennsylvania Only

University	2005	2006	2007	2008	2009	2010
<b>BLOOMSBURG</b>						
Applications	6,831	7,442	8,211	9,122	9,756	9,870
Acceptances	4,535	4,399	4,889	5,199	6,007	6,182
Enrollments	1,479	1,457	1,473	1,578	1,775	1,832
Percent Accepted	66.4%	59.1%	59.5%	57.0%	61.6%	62.6%
Percent Accepted Enrolled	32.6%	33.1%	30.1%	30.4%	29.5%	29.6%
<b>CALIFORNIA</b>						
Applications	3,114	3,527	3,657	4,167	4,830	4,481
Acceptances	2,425	2,404	2,334	2,544	2,904	2,665
Enrollments	1,198	1,190	1,169	1,260	1,305	1,253
Percent Accepted	77.9%	68.2%	63.8%	61.1%	60.1%	59.5%
Percent Accepted Enrolled	49.4%	49.5%	50.1%	49.5%	44.9%	47.0%
<b>CHEYNEY</b>						
Applications	1,878	2,519	1,846	2,290	1,984	2,627
Acceptances	1,009	1,137	833	1,066	949	1,255
Enrollments	308	313	183	195	265	344
Percent Accepted	53.7%	45.1%	45.1%	46.6%	47.8%	47.8%
Percent Accepted Enrolled	30.5%	27.5%	22.0%	18.3%	27.9%	27.4%
<b>CLARION</b>						
Applications	2,825	3,430	3,673	3,721	3,688	3,577
Acceptances	2,376	2,640	2,708	2,734	2,914	2,719
Enrollments	1,173	1,327	1,376	1,281	1,378	1,273
Percent Accepted	84.1%	77.0%	73.7%	73.5%	79.0%	76.0%
Percent Accepted Enrolled	49.4%	50.3%	50.8%	46.9%	47.3%	46.8%
<b>EAST STROUDSBURG</b>						
Applications	3,191	3,408	3,480	3,806	4,382	4,496
Acceptances	2,117	2,179	2,232	2,655	2,930	2,746
Enrollments	788	873	781	905	917	785
Percent Accepted	66.3%	63.9%	64.1%	69.8%	66.9%	61.1%
Percent Accepted Enrolled	37.2%	40.1%	35.0%	34.1%	31.3%	28.6%
<b>EDINBORO</b>						
Applications	2,860	2,769	2,794	3,041	3,393	3,747
Acceptances	2,358	2,310	2,306	2,239	2,475	2,753
Enrollments	1,192	1,101	1,105	1,069	1,209	1,349
Percent Accepted	82.4%	83.4%	82.5%	73.6%	72.9%	73.5%
Percent Accepted Enrolled	50.6%	47.7%	47.9%	47.7%	48.8%	49.0%
<b>INDIANA (Main Campus)</b>						
Applications	7,282	7,337	8,142	8,615	9,362	9,461
Acceptances	5,305	5,403	5,407	6,171	6,346	6,283
Enrollments	2,083	2,110	2,098	2,553	2,559	2,412
Percent Accepted	72.9%	73.6%	66.4%	71.6%	67.8%	66.4%
Percent Accepted Enrolled	39.3%	39.1%	38.8%	41.4%	40.3%	38.4%
<b>INDIANA (Branch Campuses)</b>						
Applications	753	909	905	1,095	1,064	1,167
Acceptances	753	909	905	1,043	1,010	1,107
Enrollments	293	313	300	310	242	304
Percent Accepted	100.0%	100.0%	100.0%	95.3%	94.9%	94.9%
Percent Accepted Enrolled	38.9%	34.4%	33.1%	29.7%	24.0%	27.5%

Table A.3

Applications, Acceptances, and Enrollments, by PASSHE University, 2005 to 2010

First-Time Freshmen

Pennsylvania Only

University	2005	2006	2007	2008	2009	2010
<b>KUTZTOWN</b>						
Applications	7,254	7,564	7,551	7,960	7,993	8,524
Acceptances	4,595	4,627	4,613	4,646	5,039	5,270
Enrollments	1,702	1,668	1,647	1,565	1,699	1,730
Percent Accepted	63.3%	61.2%	61.1%	58.4%	63.0%	61.8%
Percent Accepted Enrolled	37.0%	36.0%	35.7%	33.7%	33.7%	32.8%
<b>LOCK HAVEN</b>						
Applications	3,164	3,450	3,914	4,072	3,820	4,406
Acceptances	2,464	2,410	2,860	2,975	2,899	3,095
Enrollments	1,110	952	1,094	1,166	1,086	1,084
Percent Accepted	77.9%	69.9%	73.1%	73.1%	75.9%	70.2%
Percent Accepted Enrolled	45.0%	39.5%	38.3%	39.2%	37.5%	35.0%
<b>MANSFIELD</b>						
Applications	1,920	2,116	2,170	2,370	994	2,551
Acceptances	1,377	1,349	1,643	1,649	753	1,736
Enrollments	578	504	556	577	561	605
Percent Accepted	71.7%	63.8%	75.7%	69.6%	75.8%	68.1%
Percent Accepted Enrolled	42.0%	37.4%	33.8%	35.0%	74.5%	34.9%
<b>MILLERSVILLE</b>						
Applications	5,949	6,228	6,226	6,159	6,643	6,695
Acceptances	3,262	3,469	3,526	3,382	3,472	3,759
Enrollments	1,255	1,301	1,288	1,260	1,245	1,230
Percent Accepted	54.8%	55.7%	56.6%	54.9%	52.3%	56.1%
Percent Accepted Enrolled	38.5%	37.5%	36.5%	37.3%	35.9%	32.7%
<b>SHIPPENSBURG</b>						
Applications	5,521	5,546	5,361	5,922	6,120	6,189
Acceptances	3,634	3,879	4,032	4,169	4,306	4,180
Enrollments	1,422	1,417	1,621	1,591	1,550	1,577
Percent Accepted	65.8%	69.9%	75.2%	70.4%	70.4%	67.5%
Percent Accepted Enrolled	39.1%	36.5%	40.2%	38.2%	36.0%	37.7%
<b>SLIPPERY ROCK</b>						
Applications	3,715	4,034	3,956	4,717	4,922	4,866
Acceptances	2,797	2,800	2,735	2,718	2,991	3,182
Enrollments	1,306	1,248	1,340	1,333	1,365	1,343
Percent Accepted	75.3%	69.4%	69.1%	57.6%	60.8%	65.4%
Percent Accepted Enrolled	46.7%	44.6%	49.0%	49.0%	45.6%	42.2%
<b>WEST CHESTER</b>						
Applications	8,586	9,018	9,432	10,399	10,490	11,553
Acceptances	4,199	4,211	4,459	4,855	5,041	4,682
Enrollments	1,596	1,568	1,662	1,708	1,899	1,722
Percent Accepted	48.9%	46.7%	47.3%	46.7%	48.1%	40.5%
Percent Accepted Enrolled	38.0%	37.2%	37.3%	35.2%	37.7%	36.8%
<b>SYSTEM TOTALS</b>						
Applications	64,843	69,297	71,318	77,456	79,441	84,210
Acceptances	43,206	44,126	45,482	48,045	50,036	51,614
Enrollments	17,483	17,342	17,693	18,351	19,055	18,843
Percent Accepted	66.6%	63.7%	63.8%	62.0%	63.0%	61.3%
Percent Accepted Enrolled	40.5%	39.3%	38.9%	38.2%	38.1%	36.5%

Source: University Submissions

Table A.4

Applications, Acceptances, and Enrollments, by PASSHE University, 2005 to 2010

First-Time Freshmen

Non-Residents

UNIVERSITY	2005	2006	2007	2008	2009	2010
<b>BLOOMSBURG</b>						
Applications	1,406	1,501	1,657	1,718	1,993	1,996
Acceptances	1,035	987	1,120	1,151	1,466	1,466
Enrollments	218	187	212	233	265	308
Percent Accepted	73.6%	65.8%	67.6%	67.0%	73.6%	73.4%
Percent Accepted Enrolled	21.1%	18.9%	18.9%	20.2%	18.1%	21.0%
<b>CALIFORNIA</b>						
Applications	271	322	371	432	525	528
Acceptances	208	210	255	263	334	341
Enrollments	61	83	91	110	116	108
Percent Accepted	76.8%	65.2%	68.7%	60.9%	63.6%	64.6%
Percent Accepted Enrolled	29.3%	39.5%	35.7%	41.8%	34.7%	31.7%
<b>CHEYNEY</b>						
Applications	881	1,425	1,306	1,939	1,280	1,890
Acceptances	546	732	726	911	673	770
Enrollments	93	130	98	106	120	147
Percent Accepted	62.0%	51.4%	55.6%	47.0%	52.6%	40.7%
Percent Accepted Enrolled	17.0%	17.8%	13.5%	11.6%	17.8%	19.1%
<b>CLARION</b>						
Applications	521	557	624	644	1,089	1,072
Acceptances	233	264	243	265	365	342
Enrollments	61	72	54	80	71	93
Percent Accepted	44.7%	47.4%	38.9%	41.1%	33.5%	31.9%
Percent Accepted Enrolled	26.2%	27.3%	22.2%	30.2%	19.5%	27.2%
<b>EAST STROUDSBURG</b>						
Applications	1,872	2,154	2,319	2,331	2,578	2,762
Acceptances	1,147	1,368	1,588	1,683	1,885	1,814
Enrollments	314	375	409	365	441	378
Percent Accepted	61.3%	63.5%	68.5%	72.2%	73.1%	65.7%
Percent Accepted Enrolled	27.4%	27.4%	25.8%	21.7%	23.4%	20.8%
<b>EDINBORO</b>						
Applications	668	619	829	808	1,018	1,071
Acceptances	514	528	639	616	763	836
Enrollments	134	165	179	179	231	226
Percent Accepted	76.9%	85.3%	77.1%	76.2%	75.0%	78.1%
Percent Accepted Enrolled	26.1%	31.3%	28.0%	29.1%	30.3%	27.0%
<b>INDIANA (Main Campus)</b>						
Applications	927	869	1,040	1,280	1,064	1,414
Acceptances	561	564	606	894	695	1,011
Enrollments	131	145	158	230	242	266
Percent Accepted	60.5%	64.9%	58.3%	69.8%	65.3%	71.5%
Percent Accepted Enrolled	23.4%	25.7%	26.1%	25.7%	34.8%	26.3%
<b>INDIANA (Branch Campuses)</b>						
Applications	29	41	29	40	40	72
Acceptances	29	41	29	38	39	70
Enrollments	5	7	4	9	9	13
Percent Accepted	100.0%	100.0%	100.0%	95.0%	97.5%	97.2%
Percent Accepted Enrolled	17.2%	17.1%	13.8%	23.7%	23.1%	18.6%

Table A.4

Applications, Acceptances, and Enrollments, by PASSHE University, 2005 to 2010

First-Time Freshmen

Non-Residents

UNIVERSITY	2005	2006	2007	2008	2009	2010
<b>KUTZTOWN</b>						
Applications	1,498	1,495	1,460	1,701	1,781	1,885
Acceptances	991	1,041	1,056	1,167	1,289	1,401
Enrollments	211	268	255	258	290	283
Percent Accepted	66.2%	69.6%	72.3%	68.6%	72.4%	74.3%
Percent Accepted Enrolled	21.3%	25.7%	24.1%	22.1%	22.5%	20.2%
<b>LOCK HAVEN</b>						
Applications	692	670	862	691	679	633
Acceptances	568	535	664	503	539	508
Enrollments	137	141	139	125	116	110
Percent Accepted	82.1%	79.9%	77.0%	72.8%	79.4%	80.3%
Percent Accepted Enrolled	24.1%	26.4%	20.9%	24.9%	21.5%	21.7%
<b>MANSFIELD</b>						
Applications	430	516	641	558	566	655
Acceptances	314	359	512	397	380	454
Enrollments	104	112	114	101	117	128
Percent Accepted	73.0%	69.6%	79.9%	71.1%	67.1%	69.3%
Percent Accepted Enrolled	33.1%	31.2%	22.3%	25.4%	30.8%	28.2%
<b>MILLERSVILLE</b>						
Applications	464	481	497	530	566	597
Acceptances	293	283	294	296	380	451
Enrollments	65	62	57	63	147	92
Percent Accepted	63.1%	58.8%	59.2%	55.8%	67.1%	75.5%
Percent Accepted Enrolled	22.2%	21.9%	19.4%	21.3%	38.7%	20.4%
<b>SHIPPENSBURG</b>						
Applications	750	699	756	831	884	760
Acceptances	507	525	600	634	706	590
Enrollments	81	86	105	133	129	135
Percent Accepted	67.6%	75.1%	79.4%	76.3%	79.9%	77.6%
Percent Accepted Enrolled	16.0%	16.4%	17.5%	21.0%	18.3%	22.9%
<b>SLIPPERY ROCK</b>						
Applications	674	815	780	1,062	1,006	1,066
Acceptances	566	621	589	715	727	820
Enrollments	160	184	168	214	180	232
Percent Accepted	84.0%	76.2%	75.5%	67.3%	72.3%	76.9%
Percent Accepted Enrolled	28.3%	29.6%	28.5%	29.9%	24.8%	28.3%
<b>WEST CHESTER</b>						
Applications	2,423	2,646	2,802	2,950	3,072	3,535
Acceptances	1,235	1,316	1,372	1,459	1,603	1,577
Enrollments	305	322	302	294	349	345
Percent Accepted	51.0%	49.7%	49.0%	49.5%	52.2%	44.6%
Percent Accepted Enrolled	24.7%	24.5%	22.0%	20.2%	21.8%	21.9%
<b>SYSTEM TOTALS</b>						
Applications	13,506	14,810	15,973	17,515	18,141	19,936
Acceptances	8,747	9,374	10,293	10,992	11,844	12,451
Enrollments	2,080	2,339	2,345	2,500	2,823	2,864
Percent Accepted	64.8%	63.3%	64.4%	62.8%	65.3%	62.5%
Percent Accepted Enrolled	23.8%	25.0%	22.8%	22.7%	23.8%	23.0%

Source: University Submissions

Table A.5

## Applications, Acceptances, and Enrollments, by PASSHE University, 2005 to 2010

First-Time Freshmen

Total

UNIVERSITY	2005	2006	2007	2008	2009	2010
<b>BLOOMSBURG</b>						
Applications	8,237	8,943	9,868	10,840	11,749	11,866
Acceptances	5,570	5,386	6,009	6,350	7,473	7,648
Enrollments	1,697	1,644	1,685	1,811	2,040	2,140
Percent Accepted	67.6%	60.2%	60.9%	58.6%	63.6%	64.5%
Percent Accepted Enrolled	30.5%	30.5%	28.0%	28.5%	27.3%	28.0%
<b>CALIFORNIA</b>						
Applications	3,385	3,849	4,028	4,599	5,355	5,009
Acceptances	2,633	2,614	2,589	2,807	3,238	3,006
Enrollments	1,259	1,273	1,260	1,370	1,421	1,361
Percent Accepted	77.8%	67.9%	64.3%	61.0%	60.5%	60.0%
Percent Accepted Enrolled	47.8%	48.7%	48.7%	48.8%	43.9%	45.3%
<b>CHEYNEY</b>						
Applications	2,759	3,944	3,152	4,229	3,264	4,517
Acceptances	1,555	1,869	1,559	1,977	1,622	2,025
Enrollments	401	443	281	301	385	491
Percent Accepted	56.4%	47.4%	49.5%	46.7%	49.7%	44.8%
Percent Accepted Enrolled	25.8%	23.7%	18.0%	15.2%	23.7%	24.2%
<b>CLARION</b>						
Applications	3,346	3,987	4,297	4,365	4,777	4,649
Acceptances	2,609	2,904	2,951	2,999	3,279	3,061
Enrollments	1,234	1,399	1,430	1,361	1,449	1,366
Percent Accepted	78.0%	72.8%	68.7%	68.7%	68.6%	65.8%
Percent Accepted Enrolled	47.3%	48.2%	48.5%	45.4%	44.2%	44.6%
<b>EAST STROUDSBURG</b>						
Applications	5,063	5,562	5,799	6,137	6,960	7,258
Acceptances	3,264	3,547	3,820	4,338	4,815	4,560
Enrollments	1,102	1,248	1,190	1,270	1,358	1,163
Percent Accepted	64.5%	63.8%	65.9%	70.7%	69.2%	62.8%
Percent Accepted Enrolled	33.8%	35.2%	31.2%	29.3%	28.2%	25.5%
<b>EDINBORO</b>						
Applications	3,528	3,388	3,623	3,849	4,411	4,818
Acceptances	2,872	2,838	2,945	2,855	3,238	3,589
Enrollments	1,326	1,266	1,284	1,248	1,440	1,575
Percent Accepted	81.4%	83.8%	81.3%	74.2%	73.4%	74.5%
Percent Accepted Enrolled	46.2%	44.6%	43.6%	43.7%	44.5%	43.9%
<b>INDIANA (Main Campus)</b>						
Applications	8,209	8,206	9,182	9,895	10,426	10,875
Acceptances	5,866	5,967	6,013	7,065	7,041	7,294
Enrollments	2,214	2,255	2,256	2,783	2,801	2,678
Percent Accepted	71.5%	72.7%	65.5%	71.4%	67.5%	67.1%
Percent Accepted Enrolled	37.7%	37.8%	37.5%	39.4%	39.8%	36.7%
<b>INDIANA (Branch Campuses)</b>						
Applications	782	950	934	1,135	1,104	1,239
Acceptances	782	950	934	1,081	1,049	1,177
Enrollments	298	320	304	319	251	317
Percent Accepted	100.0%	100.0%	100.0%	95.2%	95.0%	95.0%
Percent Accepted Enrolled	38.1%	33.7%	32.5%	29.5%	23.9%	26.9%

Table A.5

Applications, Acceptances, and Enrollments, by PASSHE University, 2005 to 2010

First-Time Freshmen

Total

UNIVERSITY	2005	2006	2007	2008	2009	2010
<b>KUTZTOWN</b>						
Applications	8,752	9,059	9,011	9,661	9,774	10,409
Acceptances	5,586	5,668	5,669	5,813	6,328	6,671
Enrollments	1,913	1,936	1,902	1,823	1,989	2,013
Percent Accepted	63.8%	62.6%	62.9%	60.2%	64.7%	64.1%
Percent Accepted Enrolled	34.2%	34.2%	33.6%	31.4%	31.4%	30.2%
<b>LOCK HAVEN</b>						
Applications	3,856	4,120	4,776	4,763	4,499	5,039
Acceptances	3,032	2,945	3,524	3,478	3,438	3,603
Enrollments	1,247	1,093	1,233	1,291	1,202	1,194
Percent Accepted	78.6%	71.5%	73.8%	73.0%	76.4%	71.5%
Percent Accepted Enrolled	41.1%	37.1%	35.0%	37.1%	35.0%	33.1%
<b>MANSFIELD</b>						
Applications	2,350	2,632	2,811	2,928	1,560	3,206
Acceptances	1,691	1,708	2,155	2,046	1,133	2,190
Enrollments	682	616	670	678	678	733
Percent Accepted	72.0%	64.9%	76.7%	69.9%	72.6%	68.3%
Percent Accepted Enrolled	40.3%	36.1%	31.1%	33.1%	59.8%	33.5%
<b>MILLERSVILLE</b>						
Applications	6,413	6,709	6,723	6,689	7,209	7,292
Acceptances	3,555	3,752	3,820	3,678	3,852	4,210
Enrollments	1,320	1,363	1,345	1,323	1,392	1,322
Percent Accepted	55.4%	55.9%	56.8%	55.0%	53.4%	57.7%
Percent Accepted Enrolled	37.1%	36.3%	35.2%	36.0%	36.1%	31.4%
<b>SHIPPENSBURG</b>						
Applications	6,271	6,245	6,117	6,753	7,004	6,949
Acceptances	4,141	4,404	4,632	4,803	5,012	4,770
Enrollments	1,503	1,503	1,726	1,724	1,679	1,712
Percent Accepted	66.0%	70.5%	75.7%	71.1%	71.6%	68.6%
Percent Accepted Enrolled	36.3%	34.1%	37.3%	35.9%	33.5%	35.9%
<b>SLIPPERY ROCK</b>						
Applications	4,389	4,849	4,736	5,779	5,928	5,932
Acceptances	3,363	3,421	3,324	3,433	3,718	4,002
Enrollments	1,466	1,432	1,508	1,547	1,545	1,575
Percent Accepted	76.6%	70.6%	70.2%	59.4%	62.7%	67.5%
Percent Accepted Enrolled	43.6%	41.9%	45.4%	45.1%	41.6%	39.4%
<b>WEST CHESTER</b>						
Applications	11,009	11,664	12,234	13,349	13,562	15,088
Acceptances	5,434	5,527	5,831	6,314	6,644	6,259
Enrollments	1,901	1,890	1,964	2,002	2,248	2,067
Percent Accepted	49.4%	47.4%	47.7%	47.3%	49.0%	41.5%
Percent Accepted Enrolled	35.0%	34.2%	33.7%	31.7%	33.8%	33.0%
<b>SYSTEM TOTALS</b>						
Applications	78,349	84,107	87,291	94,971	97,582	104,146
Acceptances	51,953	53,500	55,775	59,037	61,880	64,065
Enrollments	19,563	19,681	20,038	20,851	21,878	21,707
Percent Accepted	66.3%	63.6%	63.9%	62.2%	63.4%	61.5%
Percent Accepted Enrolled	37.7%	36.8%	35.9%	35.3%	35.4%	33.9%

Source: University Submissions

Figure 3: Percent of PASSHE Applicants Accepted vs. Percent of Accepted Enrolled, Fall 2005 to Fall 2010

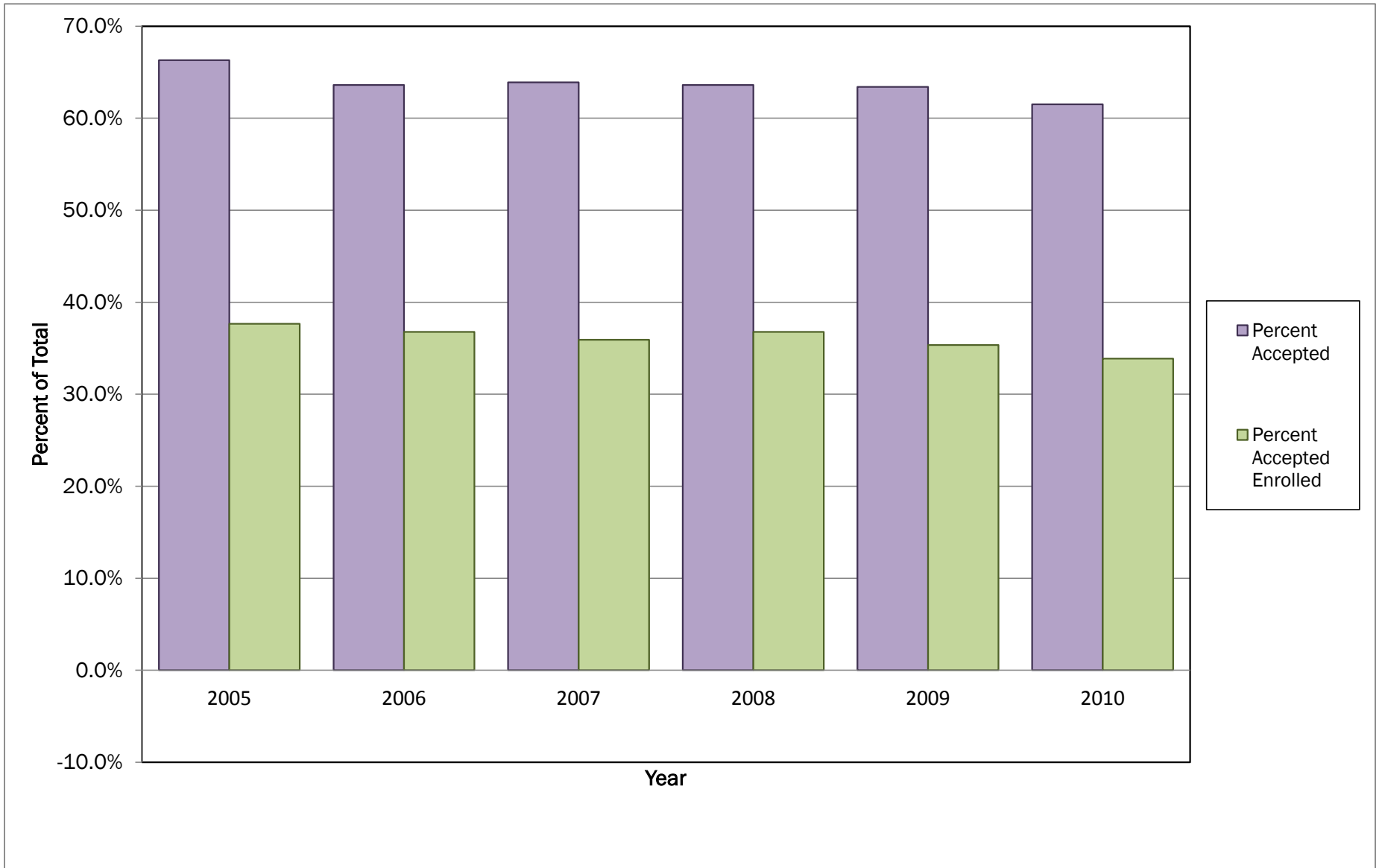

Source: University Submissions



**Table A.6**  
**Applications, Acceptances, and Enrollments, by PASSHE University and Race, Fall 2010**

First-Time Freshmen  
 Pennsylvania Only

UNIVERSITY	American Indian	Asian	Black or African-American	Hispanic	Native Hawaiian/Pacific Islander	White	Two or More Races	Unknown	Total
<b>BLOOMSBURG</b>									
Applications	10	157	1,625	521	12	7,016	175	354	<b>9,870</b>
Acceptances	4	117	704	302	7	4,734	105	209	<b>6,182</b>
Enrollments	0	19	151	84	1	1,501	26	50	<b>1,832</b>
Percent Accepted	40.0%	74.5%	43.3%	58.0%	58.3%	67.5%	60.0%	59.0%	<b>62.6%</b>
Percent Accepted Enrolled	0.0%	16.2%	21.4%	27.8%	14.3%	31.7%	24.8%	23.9%	<b>29.6%</b>
<b>CALIFORNIA</b>									
Applications	16	45	1,004	110	4	2,986	0	316	<b>4,481</b>
Acceptances	12	21	239	52	3	2,178	0	160	<b>2,665</b>
Enrollments	9	10	111	23	0	1,047	0	53	<b>1,253</b>
Percent Accepted	75.0%	46.7%	23.8%	47.3%	75.0%	72.9%	n/a	50.6%	<b>59.5%</b>
Percent Accepted Enrolled	75.0%	47.6%	46.4%	44.2%	0.0%	48.1%	n/a	33.1%	<b>47.0%</b>
<b>CHEYNEY</b>									
Applications	2	11	1,507	32	0	4	21	1,050	<b>2,627</b>
Acceptances	1	4	792	15	0	4	13	426	<b>1,255</b>
Enrollments	0	0	202	1	0	4	5	132	<b>344</b>
Percent Accepted	50.0%	36.4%	52.6%	46.9%	n/a	100.0%	61.9%	40.6%	<b>47.8%</b>
Percent Accepted Enrolled	0.0%	0.0%	25.5%	6.7%	n/a	100.0%	38.5%	31.0%	<b>27.4%</b>
<b>CLARION</b>									
Applications	15	26	522	6	0	2,666	89	253	<b>3,577</b>
Acceptances	13	17	259	5	0	2,212	61	152	<b>2,719</b>
Enrollments	3	2	90	18	0	1,086	26	48	<b>1,273</b>
Percent Accepted	86.7%	65.4%	49.6%	83.3%	n/a	83.0%	68.5%	60.1%	<b>76.0%</b>
Percent Accepted Enrolled	23.1%	11.8%	34.7%	360.0%	n/a	49.1%	42.6%	31.6%	<b>46.8%</b>
<b>EAST STROUDSBURG</b>									
Applications	21	72	824	295	8	3,166	56	54	<b>4,496</b>
Acceptances	16	43	341	179	4	2,089	48	26	<b>2,746</b>
Enrollments	0	11	76	73	2	595	18	10	<b>785</b>
Percent Accepted	76.2%	59.7%	41.4%	60.7%	50.0%	66.0%	85.7%	48.1%	<b>61.1%</b>
Percent Accepted Enrolled	0.0%	25.6%	22.3%	40.8%	50.0%	28.5%	37.5%	38.5%	<b>28.6%</b>
<b>EDINBORO</b>									
Applications	7	31	506	102	6	2,945	103	47	<b>3,747</b>
Acceptances	6	22	197	56	4	2,375	64	29	<b>2,753</b>
Enrollments	3	6	70	27	3	1,194	36	10	<b>1,349</b>
Percent Accepted	85.7%	71.0%	38.9%	54.9%	66.7%	80.6%	62.1%	61.7%	<b>73.5%</b>
Percent Accepted Enrolled	50.0%	27.3%	35.5%	48.2%	75.0%	50.3%	56.3%	34.5%	<b>49.0%</b>
<b>INDIANA (Main Campus)</b>									
Applications	25	139	2,272	299	0	6,333	162	231	<b>9,461</b>
Acceptances	18	91	781	151	0	5,003	97	142	<b>6,283</b>
Enrollments	7	18	216	57	0	2,027	43	44	<b>2,412</b>
Percent Accepted	72.0%	65.5%	34.4%	50.5%	n/a	79.0%	59.9%	61.5%	<b>66.4%</b>
Percent Accepted Enrolled	38.9%	19.8%	27.7%	37.7%	n/a	40.5%	44.3%	31.0%	<b>38.4%</b>
<b>INDIANA (Branch Campuses)</b>									
Applications	2	17	498	56	0	545	22	27	<b>1,167</b>
Acceptances	2	16	470	52	0	520	20	27	<b>1,107</b>
Enrollments	0	3	126	8	0	155	9	3	<b>304</b>
Percent Accepted	100.0%	94.1%	94.4%	92.9%	n/a	95.4%	90.9%	100.0%	<b>94.9%</b>
Percent Accepted Enrolled	0.0%	18.8%	26.8%	15.4%	n/a	29.8%	45.0%	11.1%	<b>27.5%</b>

**Table A.6**  
**Applications, Acceptances, and Enrollments, by PASSHE University and Race, Fall 2010**

First-Time Freshmen  
 Pennsylvania Only

UNIVERSITY	American Indian	Asian	Black or African-American	Hispanic	Native Hawaiian/Pacific Islander	White	Two or More Races	Unknown	Total
<b>KUTZTOWN</b>									
Applications	21	124	2,128	374	5	5,367	428	77	<b>8,524</b>
Acceptances	11	74	801	188	1	3,914	225	56	<b>5,270</b>
Enrollments	3	10	159	57	1	1,414	59	27	<b>1,730</b>
Percent Accepted	52.4%	59.7%	37.6%	50.3%	20.0%	72.9%	52.6%	72.7%	<b>61.8%</b>
Percent Accepted Enrolled	27.3%	13.5%	19.9%	30.3%	100.0%	36.1%	26.2%	48.2%	<b>32.8%</b>
<b>LOCK HAVEN</b>									
Applications	13	62	1,051	167	0	3,063	0	50	<b>4,406</b>
Acceptances	9	48	419	104	0	2,483	0	32	<b>3,095</b>
Enrollments	4	8	89	26	0	953	0	4	<b>1,084</b>
Percent Accepted	69.2%	77.4%	39.9%	62.3%	n/a	81.1%	n/a	64.0%	<b>70.2%</b>
Percent Accepted Enrolled	44.4%	16.7%	21.2%	25.0%	n/a	38.4%	n/a	12.5%	<b>35.0%</b>
<b>MANSFIELD</b>									
Applications	33	38	779	118	9	1,465	0	109	<b>2,551</b>
Acceptances	22	26	370	66	5	1,172	0	75	<b>1,736</b>
Enrollments	11	6	59	22	1	480	0	26	<b>605</b>
Percent Accepted	66.7%	68.4%	47.5%	55.9%	55.6%	80.0%	n/a	68.8%	<b>68.1%</b>
Percent Accepted Enrolled	50.0%	23.1%	15.9%	33.3%	20.0%	41.0%	n/a	34.7%	<b>34.9%</b>
<b>MILLERSVILLE</b>									
Applications	6	124	1,201	418	3	4,475	141	327	<b>6,695</b>
Acceptances	4	75	281	180	1	3,089	63	66	<b>3,759</b>
Enrollments	1	28	96	74	0	1,005	24	2	<b>1,230</b>
Percent Accepted	66.7%	60.5%	23.4%	43.1%	33.3%	69.0%	44.7%	20.2%	<b>56.1%</b>
Percent Accepted Enrolled	25.0%	37.3%	34.2%	41.1%	0.0%	32.5%	38.1%	3.0%	<b>32.7%</b>
<b>SHIPPENSBURG</b>									
Applications	8	83	1,161	247	5	4,484	107	94	<b>6,189</b>
Acceptances	5	46	347	137	4	3,516	74	51	<b>4,180</b>
Enrollments	1	16	97	52	3	1,361	33	14	<b>1,577</b>
Percent Accepted	62.5%	55.4%	29.9%	55.5%	80.0%	78.4%	69.2%	54.3%	<b>67.5%</b>
Percent Accepted Enrolled	20.0%	34.8%	28.0%	38.0%	75.0%	38.7%	44.6%	27.5%	<b>37.7%</b>
<b>SLIPPERY ROCK</b>									
Applications	8	24	556	75	0	3,903	96	204	<b>4,866</b>
Acceptances	2	16	218	45	0	2,754	49	98	<b>3,182</b>
Enrollments	1	4	75	27	0	1,178	25	33	<b>1,343</b>
Percent Accepted	25.0%	66.7%	39.2%	60.0%	n/a	70.6%	51.0%	48.0%	<b>65.4%</b>
Percent Accepted Enrolled	50.0%	25.0%	34.4%	60.0%	n/a	42.8%	51.0%	33.7%	<b>42.2%</b>
<b>WEST CHESTER</b>									
Applications	10	270	1,700	503	9	8,790	256	15	<b>11,553</b>
Acceptances	3	124	437	244	1	3,758	113	2	<b>4,682</b>
Enrollments	1	34	185	98	0	1,349	54	1	<b>1,722</b>
Percent Accepted	30.0%	45.9%	25.7%	48.5%	11.1%	42.8%	44.1%	13.3%	<b>40.5%</b>
Percent Accepted Enrolled	33.3%	27.4%	42.3%	40.2%	0.0%	35.9%	47.8%	50.0%	<b>36.8%</b>
<b>SYSTEM TOTALS</b>									
Applications	197	1,223	17,334	3,323	61	57,208	1,656	3,208	<b>84,210</b>
Acceptances	128	740	6,656	1,776	30	39,801	932	1,551	<b>51,614</b>
Enrollments	44	175	1,802	647	11	15,349	358	457	<b>18,843</b>
Percent Accepted	65.0%	60.5%	38.4%	53.4%	49.2%	69.6%	56.3%	48.3%	<b>61.3%</b>
Percent Accepted Enrollment	34.4%	23.6%	27.1%	36.4%	36.7%	38.6%	38.4%	29.5%	<b>36.5%</b>

Source: University Submissions

**Table A.7**  
**Applications, Acceptances, and Enrollments, by PASSHE University and Race, Fall 2010**

First-Time Freshmen

**Non-Residents**

<b>UNIVERSITY</b>	<b>American Indian</b>	<b>Asian</b>	<b>Black or African-American</b>	<b>Hispanic</b>	<b>Native Hawaiian/Pacific Islander</b>	<b>White</b>	<b>Two or More Races</b>	<b>Unknown</b>	<b>Non-Resident Alien</b>	<b>Total</b>
<b>BLOOMSBURG</b>										
Applications	2	23	77	95	3	1,692	23	41	40	<b>1,996</b>
Acceptances	2	14	38	60	2	1,279	16	31	24	<b>1,466</b>
Enrollments	0	4	5	10	0	257	0	10	22	<b>308</b>
Percent Accepted	100.0%	60.9%	49.4%	63.2%	66.7%	75.6%	69.6%	75.6%	60.0%	<b>73.4%</b>
Percent Accepted Enrolled	0.0%	28.6%	13.2%	16.7%	0.0%	20.1%	0.0%	32.3%	91.7%	<b>21.0%</b>
<b>CALIFORNIA</b>										
Applications	2	11	117	33	15	305	0	25	20	<b>528</b>
Acceptances	0	5	55	18	1	228	0	16	18	<b>341</b>
Enrollments	0	5	22	4	0	60	0	3	14	<b>108</b>
Percent Accepted	0.0%	45.5%	47.0%	54.5%	6.7%	74.8%	n/a	64.0%	90.0%	<b>64.6%</b>
Percent Accepted Enrolled	n/a	100.0%	40.0%	22.2%	0.0%	26.3%	n/a	18.8%	77.8%	<b>31.7%</b>
<b>CHEYNEY</b>										
Applications	0	3	850	13	0	1	11	963	49	<b>1,890</b>
Acceptances	0	1	381	5	0	1	6	372	4	<b>770</b>
Enrollments	0	0	51	1	0	1	3	87	4	<b>147</b>
Percent Accepted	n/a	33.3%	44.8%	38.5%	n/a	100.0%	54.5%	38.6%	8.2%	<b>40.7%</b>
Percent Accepted Enrolled	n/a	0.0%	13.4%	20.0%	n/a	100.0%	50.0%	23.4%	100.0%	<b>19.1%</b>
<b>CLARION</b>										
Applications	2	20	86	1	0	426	27	443	67	<b>1,072</b>
Acceptances	1	6	27	1	0	243	15	27	22	<b>342</b>
Enrollments	0	2	12	3	0	66	1	2	7	<b>93</b>
Percent Accepted	50.0%	30.0%	31.4%	100.0%	n/a	57.0%	55.6%	6.1%	32.8%	<b>31.9%</b>
Percent Accepted Enrolled	0.0%	33.3%	44.4%	300.0%	n/a	27.2%	6.7%	7.4%	31.8%	<b>27.2%</b>
<b>EAST STROUDSBURG</b>										
Applications	11	43	109	217	6	2,274	31	35	36	<b>2,762</b>
Acceptances	4	25	50	138	3	1,524	17	26	27	<b>1,814</b>
Enrollments	1	4	12	31	2	313	2	6	7	<b>378</b>
Percent Accepted	36.4%	58.1%	45.9%	63.6%	50.0%	67.0%	54.8%	74.3%	75.0%	<b>65.7%</b>
Percent Accepted Enrolled	25.0%	16.0%	24.0%	22.5%	66.7%	20.5%	11.8%	23.1%	25.9%	<b>20.8%</b>
<b>EDINBORO</b>										
Applications	6	15	146	55	1	784	24	17	23	<b>1,071</b>
Acceptances	5	11	66	38	1	669	18	16	12	<b>836</b>
Enrollments	1	1	25	13	0	174	5	0	7	<b>226</b>
Percent Accepted	83.3%	73.3%	45.2%	69.1%	100.0%	85.3%	75.0%	94.1%	52.2%	<b>78.1%</b>
Percent Accepted Enrolled	20.0%	9.1%	37.9%	34.2%	0.0%	26.0%	27.8%	0.0%	58.3%	<b>27.0%</b>
<b>INDIANA (Main Campus)</b>										
Applications	3	35	158	70	1	838	39	44	226	<b>1,414</b>
Acceptances	2	23	92	43	1	697	32	34	87	<b>1,011</b>
Enrollments	0	5	24	15	0	192	5	6	19	<b>266</b>
Percent Accepted	66.7%	65.7%	58.2%	61.4%	100.0%	83.2%	82.1%	77.3%	38.5%	<b>71.5%</b>
Percent Accepted Enrolled	0.0%	21.7%	26.1%	34.9%	0.0%	27.5%	15.6%	17.6%	21.8%	<b>26.3%</b>
<b>INDIANA (Branch Campuses)</b>										
Applications	0	2	19	6	0	39	3	3	0	<b>72</b>
Acceptances	0	2	18	6	0	38	3	3	0	<b>70</b>
Enrollments	0	0	4	1	0	7	0	1	0	<b>13</b>
Percent Accepted	n/a	100.0%	94.7%	100.0%	n/a	97.4%	100.0%	100.0%	n/a	<b>97.2%</b>
Percent Accepted Enrolled	n/a	0.0%	22.2%	16.7%	n/a	18.4%	0.0%	33.3%	n/a	<b>18.6%</b>

**Table A.7**  
**Applications, Acceptances, and Enrollments, by PASSHE University and Race, Fall 2010**

First-Time Freshmen

**Non-Residents**

UNIVERSITY	American Indian	Asian	Black or African-American	Hispanic	Native Hawaiian/Pacific Islander	White	Two or More Races	Unknown	Non-Resident Alien	Total
<b>KUTZTOWN</b>										
Applications	5	19	62	34	0	1,577	97	15	76	1,885
Acceptances	4	12	20	26	0	1,195	66	7	71	1,401
Enrollments	1	2	3	8	0	241	16	0	12	283
Percent Accepted	80.0%	63.2%	32.3%	76.5%	n/a	75.8%	68.0%	46.7%	93.4%	74.3%
Percent Accepted Enrolled	25.0%	16.7%	15.0%	30.8%	n/a	20.2%	24.2%	0.0%	16.9%	20.2%
<b>LOCK HAVEN</b>										
Applications	1	12	64	37	0	499	0	5	15	633
Acceptances	1	11	30	23	0	432	0	3	8	508
Enrollments	1	0	14	3	0	90	0	0	2	110
Percent Accepted	100.0%	91.7%	46.9%	62.2%	n/a	86.6%	n/a	60.0%	53.3%	80.3%
Percent Accepted Enrolled	100.0%	0.0%	46.7%	13.0%	n/a	20.8%	n/a	0.0%	25.0%	21.7%
<b>MANSFIELD</b>										
Applications	8	10	74	40	4	427	0	35	57	655
Acceptances	4	5	31	26	1	323	0	25	39	454
Enrollments	1	0	7	7	0	96	0	3	14	128
Percent Accepted	50.0%	50.0%	41.9%	65.0%	25.0%	75.6%	n/a	71.4%	68.4%	69.3%
Percent Accepted Enrolled	25.0%	0.0%	22.6%	26.9%	0.0%	29.7%	n/a	12.0%	35.9%	28.2%
<b>MILLERSVILLE</b>										
Applications	1	6	68	27	0	457	8	5	25	597
Acceptances	0	6	32	20	0	362	7	4	20	451
Enrollments	0	0	14	3	0	66	0	0	9	92
Percent Accepted	0.0%	100.0%	47.1%	74.1%	n/a	79.2%	87.5%	80.0%	80.0%	75.5%
Percent Accepted Enrolled	n/a	0.0%	43.8%	15.0%	n/a	18.2%	0.0%	0.0%	45.0%	20.4%
<b>SHIPPENSBURG</b>										
Applications	1	6	63	29	1	608	12	8	32	760
Acceptances	1	5	34	21	1	507	10	7	4	590
Enrollments	0	1	10	2	0	117	2	1	2	135
Percent Accepted	100.0%	83.3%	54.0%	72.4%	100.0%	83.4%	83.3%	87.5%	12.5%	77.6%
Percent Accepted Enrolled	0.0%	20.0%	29.4%	9.5%	0.0%	23.1%	20.0%	14.3%	50.0%	22.9%
<b>SLIPPERY ROCK</b>										
Applications	1	12	45	45	0	867	19	43	34	1,066
Acceptances	0	8	27	32	0	696	16	30	11	820
Enrollments	0	3	5	5	0	204	4	8	3	232
Percent Accepted	0.0%	66.7%	60.0%	71.1%	n/a	80.3%	84.2%	69.8%	32.4%	76.9%
Percent Accepted Enrolled	n/a	37.5%	18.5%	15.6%	n/a	29.3%	25.0%	26.7%	27.3%	28.3%
<b>WEST CHESTER</b>										
Applications	3	52	127	172	0	3,014	64	0	103	3,535
Acceptances	2	28	45	103	0	1,354	32	0	13	1,577
Enrollments	0	4	14	17	0	300	5	0	5	345
Percent Accepted	66.7%	53.8%	35.4%	59.9%	n/a	44.9%	50.0%	n/a	12.6%	44.6%
Percent Accepted Enrolled	0.0%	14.3%	31.1%	16.5%	n/a	22.2%	15.6%	n/a	38.5%	21.9%
<b>SYSTEM TOTALS</b>										
Applications	46	269	2,065	874	31	13,808	358	1,682	803	19,936
Acceptances	26	162	946	560	10	9,548	238	601	360	12,451
Enrollments	5	31	222	123	2	2,184	43	127	127	2,864
Percent Accepted	56.5%	60.2%	45.8%	64.1%	32.3%	69.1%	66.5%	35.7%	44.8%	62.5%
Percent Accepted Enrollment	19.2%	19.1%	23.5%	22.0%	20.0%	22.9%	18.1%	21.1%	35.3%	23.0%

Source: University Submissions

**Table A.8**  
**Applications, Acceptances, and Enrollments, by PASSHE University and Race, Fall 2010**

First-Time Freshmen  
**Total**

UNIVERSITY	American Indian	Asian	Black or African-American	Hispanic	Native Hawaiian/Pacific Islander	White	Two or More Races	Unknown	Non-Resident Alien	Total
<b>BLOOMSBURG</b>										
Applications	12	180	1,702	616	15	8,708	198	395	40	<b>11,866</b>
Acceptances	6	131	742	362	9	6,013	121	240	24	<b>7,648</b>
Enrollments	0	23	156	94	1	1,758	26	60	22	<b>2,140</b>
Percent Accepted	50.0%	72.8%	43.6%	58.8%	60.0%	69.1%	61.1%	60.8%	60.0%	<b>64.5%</b>
Percent Accepted Enrolled	0.0%	17.6%	21.0%	26.0%	11.1%	29.2%	21.5%	25.0%	91.7%	<b>28.0%</b>
<b>CALIFORNIA</b>										
Applications	18	56	1,121	143	19	3,291	0	341	20	<b>5,009</b>
Acceptances	12	26	294	70	4	2,406	0	176	18	<b>3,006</b>
Enrollments	9	15	133	27	0	1,107	0	56	14	<b>1,361</b>
Percent Accepted	66.7%	46.4%	26.2%	49.0%	21.1%	73.1%	n/a	51.6%	90.0%	<b>60.0%</b>
Percent Accepted Enrolled	75.0%	57.7%	45.2%	38.6%	0.0%	46.0%	n/a	31.8%	77.8%	<b>45.3%</b>
<b>CHEYNEY</b>										
Applications	2	14	2,357	45	0	5	32	2,013	49	<b>4,517</b>
Acceptances	1	5	1,173	20	0	5	19	798	4	<b>2,025</b>
Enrollments	0	0	253	2	0	5	8	219	4	<b>491</b>
Percent Accepted	50.0%	35.7%	49.8%	44.4%	n/a	100.0%	59.4%	39.6%	8.2%	<b>44.8%</b>
Percent Accepted Enrolled	0.0%	0.0%	21.6%	10.0%	n/a	100.0%	42.1%	27.4%	100.0%	<b>24.2%</b>
<b>CLARION</b>										
Applications	17	46	608	7	0	3,092	116	696	67	<b>4,649</b>
Acceptances	14	23	286	6	0	2,455	76	179	22	<b>3,061</b>
Enrollments	3	4	102	21	0	1,152	27	50	7	<b>1,366</b>
Percent Accepted	82.4%	50.0%	47.0%	85.7%	n/a	79.4%	65.5%	25.7%	32.8%	<b>65.8%</b>
Percent Accepted Enrolled	21.4%	17.4%	35.7%	350.0%	n/a	46.9%	35.5%	27.9%	31.8%	<b>44.6%</b>
<b>EAST STROUDSBURG</b>										
Applications	32	115	933	512	14	5,440	87	89	36	<b>7,258</b>
Acceptances	20	68	391	317	7	3,613	65	52	27	<b>4,560</b>
Enrollments	1	15	88	104	4	908	20	16	7	<b>1,163</b>
Percent Accepted	62.5%	59.1%	41.9%	61.9%	50.0%	66.4%	74.7%	58.4%	75.0%	<b>62.8%</b>
Percent Accepted Enrolled	5.0%	22.1%	22.5%	32.8%	57.1%	25.1%	30.8%	30.8%	25.9%	<b>25.5%</b>
<b>EDINBORO</b>										
Applications	13	46	652	157	7	3,729	127	64	23	<b>4,818</b>
Acceptances	11	33	263	94	5	3,044	82	45	12	<b>3,589</b>
Enrollments	4	7	95	40	3	1,368	41	10	7	<b>1,575</b>
Percent Accepted	84.6%	71.7%	40.3%	59.9%	71.4%	81.6%	64.6%	70.3%	52.2%	<b>74.5%</b>
Percent Accepted Enrolled	36.4%	21.2%	36.1%	42.6%	60.0%	44.9%	50.0%	22.2%	58.3%	<b>43.9%</b>
<b>INDIANA (Main Campus)</b>										
Applications	28	174	2,430	369	1	7,171	201	275	226	<b>10,875</b>
Acceptances	20	114	873	194	1	5,700	129	176	87	<b>7,294</b>
Enrollments	7	23	240	72	0	2,219	48	50	19	<b>2,678</b>
Percent Accepted	71.4%	65.5%	35.9%	52.6%	100.0%	79.5%	64.2%	64.0%	38.5%	<b>67.1%</b>
Percent Accepted Enrolled	35.0%	20.2%	27.5%	37.1%	0.0%	38.9%	37.2%	28.4%	21.8%	<b>36.7%</b>
<b>INDIANA (Branch Campuses)</b>										
Applications	2	19	517	62	0	584	25	30	0	<b>1,239</b>
Acceptances	2	18	488	58	0	558	23	30	0	<b>1,177</b>
Enrollments	0	3	130	9	0	162	9	4	0	<b>317</b>
Percent Accepted	100.0%	94.7%	94.4%	93.5%	n/a	95.5%	92.0%	100.0%	n/a	<b>95.0%</b>
Percent Accepted Enrolled	0.0%	16.7%	26.6%	15.5%	n/a	29.0%	39.1%	13.3%	n/a	<b>26.9%</b>

**Table A.8**  
**Applications, Acceptances, and Enrollments, by PASSHE University and Race, Fall 2010**

First-Time Freshmen  
**Total**

UNIVERSITY	American Indian	Asian	Black or African-American	Hispanic	Native Hawaiian/Pacific Islander	White	Two or More Races	Unknown	Non-Resident Alien	Total
<b>KUTZTOWN</b>										
Applications	26	143	2,190	408	5	6,944	525	92	76	<b>10,409</b>
Acceptances	15	86	821	214	1	5,109	291	63	71	<b>6,671</b>
Enrollments	4	12	162	65	1	1,655	75	27	12	<b>2,013</b>
Percent Accepted	57.7%	60.1%	37.5%	52.5%	20.0%	73.6%	55.4%	68.5%	93.4%	<b>64.1%</b>
Percent Accepted Enrolled	26.7%	14.0%	19.7%	30.4%	100.0%	32.4%	25.8%	42.9%	16.9%	<b>30.2%</b>
<b>LOCK HAVEN</b>										
Applications	14	74	1,115	204	0	3,562	0	55	15	<b>5,039</b>
Acceptances	10	59	449	127	0	2,915	0	35	8	<b>3,603</b>
Enrollments	5	8	103	29	0	1,043	0	4	2	<b>1,194</b>
Percent Accepted	71.4%	79.7%	40.3%	62.3%	n/a	81.8%	n/a	63.6%	53.3%	<b>71.5%</b>
Percent Accepted Enrolled	50.0%	13.6%	22.9%	22.8%	n/a	35.8%	n/a	11.4%	25.0%	<b>33.1%</b>
<b>MANSFIELD</b>										
Applications	41	48	853	158	13	1,892	0	144	57	<b>3,206</b>
Acceptances	26	31	401	92	6	1,495	0	100	39	<b>2,190</b>
Enrollments	12	6	66	29	1	576	0	29	14	<b>733</b>
Percent Accepted	63.4%	64.6%	47.0%	58.2%	46.2%	79.0%	n/a	69.4%	68.4%	<b>68.3%</b>
Percent Accepted Enrolled	46.2%	19.4%	16.5%	31.5%	16.7%	38.5%	n/a	29.0%	35.9%	<b>33.5%</b>
<b>MILLERSVILLE</b>										
Applications	7	130	1,269	445	3	4,932	149	332	25	<b>7,292</b>
Acceptances	4	81	313	200	1	3,451	70	70	20	<b>4,210</b>
Enrollments	1	28	110	77	0	1,071	24	2	9	<b>1,322</b>
Percent Accepted	57.1%	62.3%	24.7%	44.9%	33.3%	70.0%	47.0%	21.1%	80.0%	<b>57.7%</b>
Percent Accepted Enrolled	25.0%	34.6%	35.1%	38.5%	0.0%	31.0%	34.3%	2.9%	45.0%	<b>31.4%</b>
<b>SHIPPENSBURG</b>										
Applications	9	89	1,224	276	6	5,092	119	102	32	<b>6,949</b>
Acceptances	6	51	381	158	5	4,023	84	58	4	<b>4,770</b>
Enrollments	1	17	107	54	3	1,478	35	15	2	<b>1,712</b>
Percent Accepted	66.7%	57.3%	31.1%	57.2%	83.3%	79.0%	70.6%	56.9%	12.5%	<b>68.6%</b>
Percent Accepted Enrolled	16.7%	33.3%	28.1%	34.2%	60.0%	36.7%	41.7%	25.9%	50.0%	<b>35.9%</b>
<b>SLIPPERY ROCK</b>										
Applications	9	36	601	120	0	4,770	115	247	34	<b>5,932</b>
Acceptances	2	24	245	77	0	3,450	65	128	11	<b>4,002</b>
Enrollments	1	7	80	32	0	1,382	29	41	3	<b>1,575</b>
Percent Accepted	22.2%	66.7%	40.8%	64.2%	n/a	72.3%	56.5%	51.8%	32.4%	<b>67.5%</b>
Percent Accepted Enrolled	50.0%	29.2%	32.7%	41.6%	n/a	40.1%	44.6%	32.0%	27.3%	<b>39.4%</b>
<b>WEST CHESTER</b>										
Applications	13	322	1,827	675	9	11,804	320	15	103	<b>15,088</b>
Acceptances	5	152	482	347	1	5,112	145	2	13	<b>6,259</b>
Enrollments	1	38	199	115	0	1,649	59	1	5	<b>2,067</b>
Percent Accepted	38.5%	47.2%	26.4%	51.4%	11.1%	43.3%	45.3%	13.3%	12.6%	<b>41.5%</b>
Percent Accepted Enrolled	20.0%	25.0%	41.3%	33.1%	0.0%	32.3%	40.7%	50.0%	38.5%	<b>33.0%</b>
<b>SYSTEM TOTALS</b>										
Applications	243	1,492	19,399	4,197	92	71,016	2,014	4,890	803	<b>104,146</b>
Acceptances	154	902	7,602	2,336	40	49,349	1,170	2,152	360	<b>64,065</b>
Enrollments	49	206	2,024	770	13	17,533	401	584	127	<b>21,707</b>
Percent Accepted	63.4%	60.5%	39.2%	55.7%	43.5%	69.5%	58.1%	44.0%	44.8%	<b>61.5%</b>
Percent Accepted Enrollment	31.8%	22.8%	26.6%	33.0%	32.5%	35.5%	34.3%	27.1%	35.3%	<b>33.9%</b>

Source: University Submissions

Figure 4: Percent of PASSHE Applicants Accepted vs. Percent of Accepted Enrolled, by Ethnicity, Fall 2010

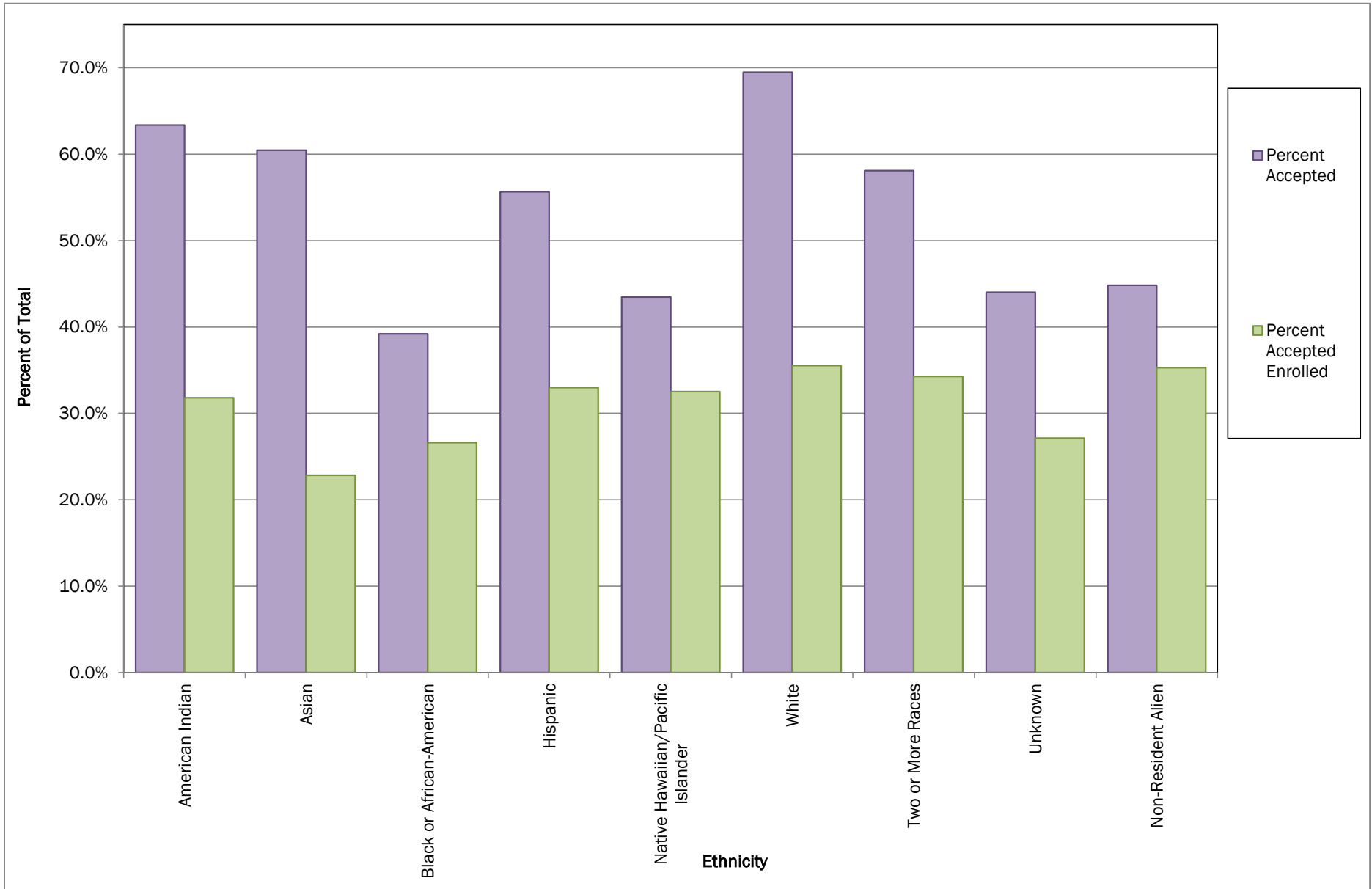

Source: University Submissions

**Table B.1**  
**Official Headcount Enrollment by PASSHE University, Fall 2009 and Fall 2010**

University	2009	2010	Change	Percent Change
Bloomsburg	9,512	10,091	579	6.09%
California	9,017	9,400	383	4.25%
Cheyney	1,488	1,586	98	6.59%
Clarion	7,346	7,315	-31	-0.42%
East Stroudsburg	7,576	7,387	-189	-2.49%
Edinboro	8,287	8,642	355	4.28%
Indiana	14,638	15,126	488	3.33%
Kutztown	10,634	10,707	73	0.69%
Lock Haven	5,329	5,451	122	2.29%
Mansfield	3,569	3,411	-158	-4.43%
Millersville	8,427	8,729	302	3.58%
Shippensburg	8,253	8,326	73	0.88%
Slippery Rock	8,648	8,852	204	2.36%
West Chester	14,211	14,490	279	1.96%
<b>System Total</b>	<b>116,935</b>	<b>119,513</b>	<b>2,578</b>	<b>2.20%</b>

**Figure 5: Headcount Enrollment by PASSHE University, Percent Change Fall 2009 to Fall 2010**

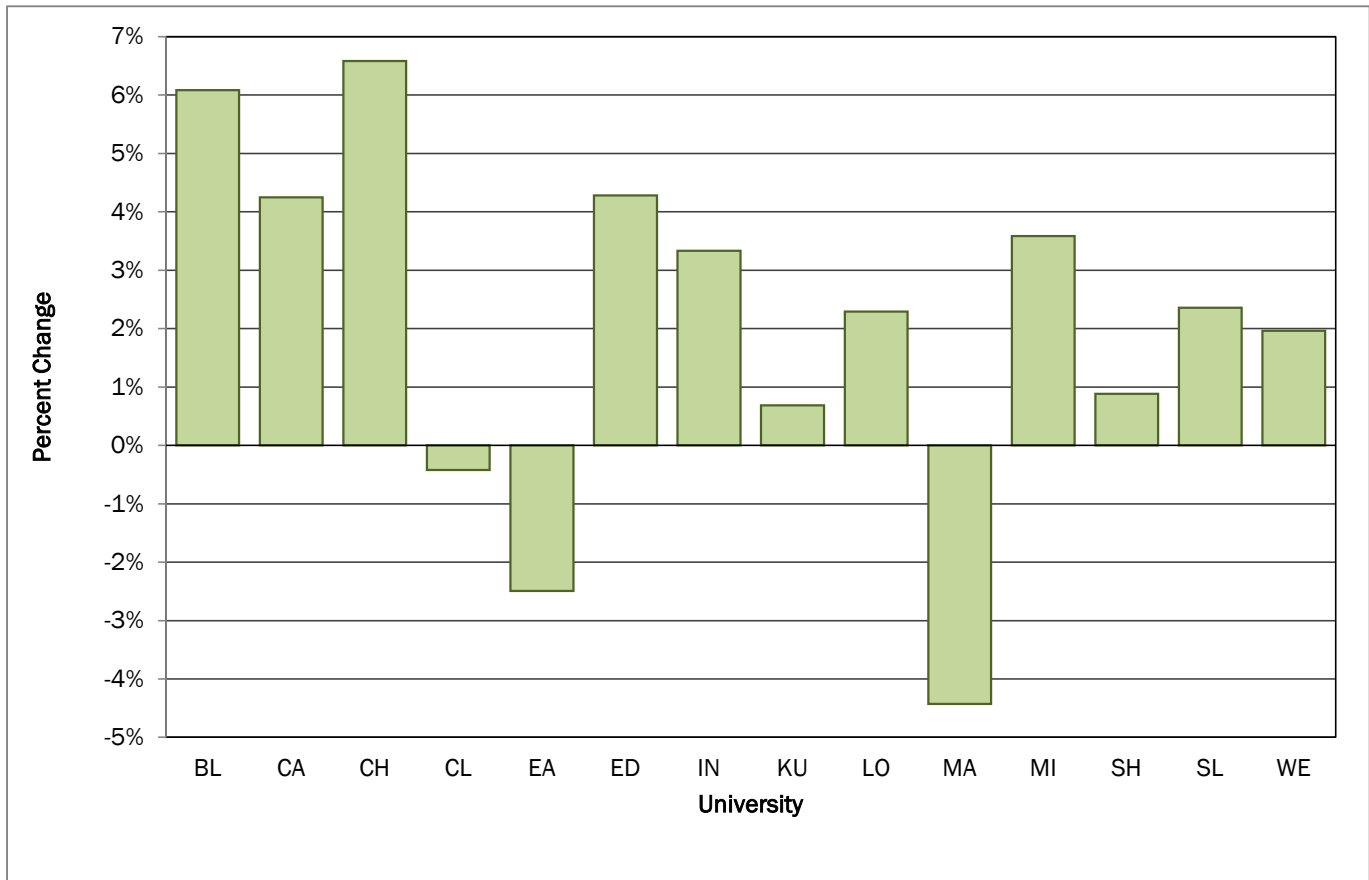

Source: Data Warehouse, Student Data Submission  
 Official Reporting Date: End of the 15th day of classes



**Table B.2**  
**Headcount Enrollment by PASSHE University, Spring 2010 and**  
**Spring 2011**

University	2010	2011	Change	Percent Change
Bloomsburg	9,192	9,587	395	4.30%
California	10,477	9,037	-1,440	-13.74%
Cheyney	1,366	1,358	-8	-0.59%
Clarion	6,953	6,980	27	0.39%
East Stroudsburg	7,037	6,809	-228	-3.24%
Edinboro	7,783	7,836	53	0.68%
Indiana	13,552	14,021	469	3.46%
Kutztown	9,835	9,840	5	0.05%
Lock Haven	5,148	5,203	55	1.07%
Mansfield	3,310	3,182	-128	-3.87%
Millersville	8,297	8,326	29	0.35%
Shippensburg	7,826	7,707	-119	-1.52%
Slippery Rock	8,299	8,367	68	0.82%
West Chester	13,611	14,059	448	3.29%
<b>System Total</b>	<b>112,686</b>	<b>112,312</b>	<b>-374</b>	<b>-0.33%</b>

Source: Data Warehouse, Student Data Submission  
Official Reporting Date: End of the 15th day of classes

**Table B.3  
Headcount Enrollment by PASSHE University by Race, Fall 2010**

University	White	Hispanic	American Indian	Asian	Black or African-American	Native Hawaiian/Pacific Islander	Non-Resident Alien	Unknown	Two or More Races	Total	Total Minority*	Percent Minority*
Bloomsburg	8,264	333	16	113	643	4	128	529	61	10,091	1,170	12.40%
California	7,729	163	47	53	692	0	134	582	0	9,400	955	11.00%
Cheyney	17	10	0	1	1,190	0	1	367	0	1,586	1,201	98.60%
Clarion	6,397	87	22	38	399	1	47	264	60	7,315	607	8.67%
East Stroudsburg	5,650	483	18	102	478	7	64	554	31	7,387	1,119	16.53%
Edinboro	7,676	144	26	58	558	11	64	46	59	8,642	856	10.03%
Indiana	11,746	300	35	162	1,432	2	649	718	82	15,126	2,013	14.63%
Kutztown	9,055	519	32	114	603	2	102	226	54	10,707	1,324	12.76%
Lock Haven	4,802	117	9	42	353	1	75	28	24	5,451	546	10.21%
Mansfield	2,755	75	22	28	210	2	43	246	30	3,411	367	11.76%
Millersville	7,321	421	17	121	589	6	48	134	72	8,729	1,226	14.34%
Shippensburg	6,886	186	14	107	529	6	38	490	70	8,326	912	11.70%
Slippery Rock	7,579	126	14	51	433	0	76	505	68	8,852	692	8.37%
West Chester	12,131	486	41	303	1,280	5	94	54	96	14,490	2,211	15.42%
<b>System Total</b>	<b>98,008</b>	<b>3,450</b>	<b>313</b>	<b>1,293</b>	<b>9,389</b>	<b>47</b>	<b>1,563</b>	<b>4,743</b>	<b>707</b>	<b>119,513</b>	<b>15,199</b>	<b>13.43%</b>
Percent of Total	82.01%	2.89%	0.26%	1.08%	7.86%	0.04%	1.31%	3.97%	0.59%	100.00%	12.72%	

\*Minority includes Black/African American, American Indian/Alaskan Native, Asian, Hispanic, Native Hawaiian/Pacific Islander, and Two or More Races. Non-resident aliens and Unknowns excluded from denominator in percentage calculation.

Source: Data warehouse, Student data submission

Official Reporting Date: End of the 15th day of classes

**Table B.4  
PASSHE Headcount Enrollment by Race, Fall 2003 to Fall 2010**

Fall	Black or African American	American Indian/Alaskan Native	Asian	Hispanic	Native Hawaiian/Pacific Islander	White	Two or More Races	Unknown	Non-Resident Aliens	Total	Percent Minority*
2003	6,772	258	1,083	1,569		88,917	185	3,811	1,621	104,216	9.99%
2004	7,119	275	1,127	1,747		89,035	245	4,880	1,474	105,902	10.56%
2005	7,759	273	1,130	2,015		89,159	250	5,252	1,413	107,251	11.36%
2006	8,332	261	1,195	2,198		89,698	232	5,780	1,392	109,088	11.99%
2007	8,644	262	1,243	2,436		89,727	240	6,366	1,510	110,428	12.51%
2008	8,880	277	1,307	2,600		91,607	268	6,128	1,530	112,597	12.70%
2009	9,267	334	1,329	2,930		94,966	288	6,197	1,624	116,935	12.97%
2010**	9,389	313	1,293	3,450	47	98,008	707	4,743	1,563	119,513	13.43%
Seven-Year Change	2,617	55	210	1,881	47	9,091	522	932	-58	15,297	
Seven-Year % Change	38.6%	21.3%	19.4%	119.9%	n/a	10.2%	282.2%	24.5%	-3.6%	14.7%	

\*Minority includes Black/African American, American Indian/Alaskan Native, Asian, Hispanic, Native Hawaiian/Pacific Islander, and Two or More Races. Non-resident aliens and Unknowns excluded from denominator in percentage calculation.

\*\* Change in Federal reporting requirements for Race/Ethnicity effective Fall 2010 (OMB Statistical policy Directive No 15) to two question format.

Source: Data Warehouse, Student Data Submission  
Official Reporting Date, End of the 15th day of classes

**Table B.5**  
**Headcount Enrollment by PASSHE University, Level and Status, Fall 2010**

University	Undergrad	Graduate	Percent Undergrad	Full-time	Part-time	Percent Full-time	Total
Bloomsburg	9,136	955	90.5%	9,063	1,028	89.8%	10,091
California	7,419	1,981	78.9%	7,739	1,661	82.3%	9,400
Cheyney	1,508	78	95.1%	1,374	212	86.6%	1,586
Clarion	6,225	1,090	85.1%	5,544	1,771	75.8%	7,315
East Stroudsburg	6,372	1,015	86.3%	6,205	1,182	84.0%	7,387
Edinboro	6,697	1,945	77.5%	6,575	2,067	76.1%	8,642
Indiana	12,827	2,299	84.8%	12,893	2,233	85.2%	15,126
Kutztown	9,725	982	90.8%	9,203	1,504	86.0%	10,707
Lock Haven	5,115	336	93.8%	4,903	548	89.9%	5,451
Mansfield	2,945	466	86.3%	2,839	572	83.2%	3,411
Millersville	7,604	1,125	87.1%	7,222	1,507	82.7%	8,729
Shippensburg	7,143	1,183	85.8%	7,112	1,214	85.4%	8,326
Slippery Rock	8,026	826	90.7%	7,880	972	89.0%	8,852
West Chester	12,232	2,258	84.4%	11,934	2,556	82.4%	14,490
<b>System Total</b>	<b>102,974</b>	<b>16,539</b>	<b>86.2%</b>	<b>100,486</b>	<b>19,027</b>	<b>84.1%</b>	<b>119,513</b>

Source: Data warehouse, Student data submission

Official Reporting Date: End of the 15th day of classes

**Table B.6**  
**Headcount Enrollment by PASSHE University, Gender and Residency, Fall 2010**

University	Female	Male	% Female	Residents	Non-Residents	% Residents	Total
Bloomsburg	5,919	4,172	58.7%	8,961	1,130	88.8%	10,091
California	5,087	4,313	54.1%	8,124	1,276	86.4%	9,400
Cheyney	855	731	53.9%	1,210	376	76.3%	1,586
Clarion	4,689	2,626	64.1%	6,677	638	91.3%	7,315
East Stroudsburg	4,203	3,184	56.9%	5,579	1,808	75.5%	7,387
Edinboro	5,370	3,272	62.1%	7,649	993	88.5%	8,642
Indiana	8,615	6,511	57.0%	13,324	1,802	88.1%	15,126
Kutztown	6,317	4,390	59.0%	9,593	1,114	89.6%	10,707
Lock Haven	3,101	2,350	56.9%	4,935	516	90.5%	5,451
Mansfield	2,115	1,296	62.0%	2,634	777	77.2%	3,411
Millersville	5,066	3,663	58.0%	8,334	395	95.5%	8,729
Shippensburg	4,510	3,816	54.2%	7,829	497	94.0%	8,326
Slippery Rock	5,115	3,737	57.8%	7,911	941	89.4%	8,852
West Chester	8,876	5,614	61.3%	12,798	1,692	88.3%	14,490
<b>System Total</b>	<b>69,838</b>	<b>49,675</b>	<b>58.4%</b>	<b>105,558</b>	<b>13,955</b>	<b>88.3%</b>	<b>119,513</b>

**Figure 6: Percent of Headcount Enrollment who are PA Residents, by PASSHE University, Fall 2010**



Source: Data warehouse, Student data submission  
 Official Reporting Date: End of the 15th day of classes

**Table B.7**

Unduplicated Headcount Enrollment by PASSHE University, 2009-2010  
 Summer 2 2009, Fall 2009, Winter 2010, Spring 2010, Summer 1 2010

University	Headcount
Bloomsburg	11,217
California	12,740
Cheyney	1,808
Clarion	8,689
East Stroudsburg	9,077
Edinboro	9,647
Indiana	16,688
Kutztown	11,907
Lock Haven	6,200
Mansfield	4,169
Millersville	11,071
Shippensburg	9,554
Slippery Rock	10,104
West Chester	17,517
<b>System Total</b>	<b>140,388</b>

Source: Data Warehouse, Student Data Submission

Official Reporting Date: End of the 15th day of classes

**Table B.8**

Annualized FTE Enrollment by PASSHE University and Level, 2009-2010

University	Undergraduate	Graduate	Total
Bloomsburg	8,508.4	798.1	9,306.5
California	7,114.6	1,780.0	8,894.6
Cheyney	1,372.7	71.9	1,444.6
Clarion	5,764.3	755.3	6,519.6
East Stroudsburg	6,143.2	879.4	7,022.6
Edinboro	5,861.9	1,281.8	7,143.7
Indiana	11,958.5	1,703.4	13,661.9
Kutztown	9,043.9	720.2	9,764.1
Lock Haven	4,937.8	305.6	5,243.3
Mansfield	2,990.5	295.3	3,285.8
Millersville	7,206.7	905.3	8,111.9
Shippensburg	6,787.2	798.9	7,586.1
Slippery Rock	7,853.8	763.3	8,617.1
West Chester	11,670.2	1,614.3	13,284.5
<b>System Total</b>	<b>97,213.7</b>	<b>12,672.7</b>	<b>109,886.4</b>

Note: 1 UG FTE=30 credits, 1 GR FTE=24 credits

Source: Data Warehouse, Student Data Submission

Official Reporting Date: End of the 15th day of classes

**Table B.9**  
**Full Time Equivalent (FTE) Students by PASSHE University and Level, Fall 2010**

University	Undergraduate	Graduate	Total	% Undergrad	% Graduate
Bloomsburg	8,637.1	598.3	9,235.3	93.5%	6.5%
California	6,917.3	1,310.8	8,228.2	84.1%	15.9%
Cheyney	1,426.3	41.8	1,468.1	97.2%	2.8%
Clarion	5,536.1	532.0	6,068.1	91.2%	8.8%
East Stroudsburg	6,026.9	616.3	6,643.2	90.7%	9.3%
Edinboro	6,041.8	1,088.2	7,130.0	84.7%	15.3%
Indiana	12,021.0	1,287.6	13,308.7	90.3%	9.7%
Kutztown	9,149.8	569.9	9,719.8	94.1%	5.9%
Lock Haven	4,829.9	252.6	5,082.6	95.0%	5.0%
Mansfield	2,863.4	201.2	3,064.6	93.4%	6.6%
Millersville	6,975.8	582.7	7,558.5	92.3%	7.7%
Shippensburg	6,813.7	543.5	7,357.2	92.6%	7.4%
Slippery Rock	7,793.3	587.4	8,380.7	93.0%	7.0%
West Chester	11,427.0	1,225.5	12,652.5	90.3%	9.7%
<b>System Total</b>	<b>96,459.5</b>	<b>9,437.8</b>	<b>105,897.3</b>	<b>91.1%</b>	<b>8.9%</b>

**Table B.10**  
**Full Time Equivalent (FTE) Students by PASSHE University and Level, Spring 2011**

University	Undergraduate	Graduate	Total	% Undergrad	% Graduate
Bloomsburg	8,118.3	556.1	8,674.4	93.6%	6.4%
California	6,345.4	1,387.2	7,732.6	82.1%	17.9%
Cheyney	1,243.0	36.0	1,279.0	97.2%	2.8%
Clarion	5,169.5	527.3	5,696.7	90.7%	9.3%
East Stroudsburg	5,581.8	559.8	6,141.5	90.9%	9.1%
Edinboro	5,456.0	1,009.3	6,465.3	84.4%	15.6%
Indiana	11,148.4	1,097.0	12,245.4	91.0%	9.0%
Kutztown	8,392.2	562.3	8,954.5	93.7%	6.3%
Lock Haven	4,536.7	253.2	4,789.9	94.7%	5.3%
Mansfield	2,613.7	195.6	2,809.3	93.0%	7.0%
Millersville	6,516.8	569.4	7,086.2	92.0%	8.0%
Shippensburg	6,317.3	515.2	6,832.5	92.5%	7.5%
Slippery Rock	7,220.3	574.9	7,795.3	92.6%	7.4%
West Chester	10,963.5	1,242.3	12,205.8	89.8%	10.2%
<b>System Total</b>	<b>89,622.9</b>	<b>9,085.5</b>	<b>98,708.4</b>	<b>90.8%</b>	<b>9.2%</b>

Note: 1 UG FTE=15 credits, 1 GR FTE=12 credits

Source: System Universities, Student Data Submission

Official Reporting Date: End of the 15th day of classes

**Table B.11**  
**Headcount Enrollment by PASSHE University, Fall 2000 to Fall 2010**

University	2000	2001	2002	2003	2004	2005	2006	2007	2008	2009	2010	Ten Year Change	
												Number	Percent
Bloomsburg	7,548	7,914	8,039	8,282	8,304	8,570	8,723	8,745	8,855	9,512	10,091	2,543	33.69%
California	5,899	5,948	6,082	6,438	6,640	7,184	7,720	8,206	8,519	9,017	9,400	3,501	59.35%
Cheyney	1,496	1,514	1,523	1,536	1,545	1,560	1,667	1,436	1,488	1,488	1,586	90	6.02%
Clarion	6,192	6,271	6,541	6,497	6,421	6,338	6,591	6,795	7,100	7,346	7,315	1,123	18.14%
East Stroudsburg	5,811	5,996	6,270	6,162	6,553	6,793	7,013	7,053	7,234	7,576	7,387	1,576	27.12%
Edinboro	7,212	7,498	7,778	8,045	7,773	7,691	7,579	7,686	7,671	8,287	8,642	1,430	19.83%
Indiana	13,410	13,457	13,671	13,868	13,998	14,081	14,248	14,018	14,310	14,638	15,126	1,716	12.80%
Kutztown	8,033	8,268	8,524	9,008	9,585	9,864	10,193	10,295	10,393	10,634	10,707	2,674	33.29%
Lock Haven	3,945	4,252	4,574	4,908	5,126	5,283	5,175	5,241	5,266	5,329	5,451	1,506	38.17%
Mansfield	3,113	3,303	3,368	3,520	3,556	3,390	3,360	3,338	3,422	3,569	3,411	298	9.57%
Millersville	7,378	7,556	7,650	7,861	7,998	7,919	8,194	8,306	8,320	8,427	8,729	1,351	18.31%
Shippensburg	7,012	7,193	7,412	7,607	7,653	7,485	7,516	7,765	7,942	8,253	8,326	1,314	18.74%
Slippery Rock	6,952	7,197	7,530	7,789	7,928	8,105	8,230	8,325	8,458	8,648	8,852	1,900	27.33%
West Chester	12,274	12,244	12,584	12,695	12,822	12,988	12,879	13,219	13,619	14,211	14,490	2,216	18.05%
<b>System Total</b>	<b>96,275</b>	<b>98,611</b>	<b>101,546</b>	<b>104,216</b>	<b>105,902</b>	<b>107,251</b>	<b>109,088</b>	<b>110,428</b>	<b>112,597</b>	<b>116,935</b>	<b>119,513</b>	<b>23,238</b>	<b>24.14%</b>

Source: Data Warehouse, Student Data Submission  
Official Reporting Date: End of the 15th day of classes



**Table B.12**  
**FTE Enrollment by PASSHE University, Fall 2000 to Fall 2010**

University	2000	2001	2002	2003	2004	2005	2006	2007	2008	2009	2010	Ten Year Change	
												Number	Percent
Bloomsburg	6,855	7,263	7,391	7,562	7,620	7,818	7,988	8,011	8,104	8,702	9,235	2,380	34.72%
California	5,211	5,191	5,326	5,584	5,769	6,286	6,805	7,250	7,478	7,884	8,228	3,017	57.90%
Cheyney	1,173	1,242	1,270	1,346	1,404	1,442	1,550	1,349	1,368	1,392	1,468	295	25.14%
Clarion	5,718	5,807	5,943	5,823	5,755	5,634	5,698	5,794	5,915	6,083	6,068	350	6.12%
East Stroudsburg	4,817	5,022	5,346	5,348	5,684	5,866	6,148	6,258	6,430	6,719	6,643	1,826	37.90%
Edinboro	6,520	6,809	6,944	6,966	6,747	6,536	6,436	6,415	6,354	6,808	7,130	610	9.35%
Indiana	11,854	11,814	11,949	12,210	12,257	12,378	12,406	12,175	12,488	12,747	13,309	1,454	12.27%
Kutztown	6,984	7,246	7,584	8,037	8,490	8,780	9,047	9,201	9,351	9,669	9,720	2,735	39.16%
Lock Haven	3,686	3,994	4,281	4,523	4,712	4,837	4,779	4,875	4,922	4,917	5,083	1,396	37.88%
Mansfield	2,817	2,953	3,048	3,115	3,070	2,976	2,919	2,920	2,951	3,153	3,065	248	8.79%
Millersville	6,217	6,363	6,549	6,822	6,974	6,892	7,058	7,171	7,138	7,327	7,559	1,342	21.58%
Shippensburg	6,129	6,351	6,627	6,767	6,752	6,595	6,601	6,789	6,938	7,214	7,357	1,229	20.05%
Slippery Rock	6,439	6,633	6,872	7,178	7,461	7,633	7,734	7,820	7,989	8,150	8,381	1,941	30.15%
West Chester	10,227	10,217	10,628	10,643	10,741	11,571	10,936	11,297	11,666	12,263	12,653	2,425	23.71%
<b>System Total</b>	<b>84,649</b>	<b>86,903</b>	<b>89,756</b>	<b>91,924</b>	<b>93,434</b>	<b>95,243</b>	<b>96,105</b>	<b>97,323</b>	<b>99,091</b>	<b>103,028</b>	<b>105,897</b>	<b>21,248</b>	<b>25.10%</b>

Source: Data Warehouse, Student Data Submission

Official Reporting Date: End of the 15th day of classes

**Table B.13**  
**Full-Time and Part-Time PASSHE Enrollment by Gender, Fall 1986 to Fall 2010**

Fall	Full-Time		Part-Time		Total		Grand Total
	Men	Women	Men	Women	Men	Women	
1986	31,227	36,886	6,473	11,579	37,700	48,465	86,165
1987	31,768	39,216	6,435	12,081	38,203	51,297	89,500
1988	32,266	40,974	6,521	12,614	38,787	53,588	92,375
1989	32,995	42,951	6,850	13,572	39,845	56,523	96,368
1990	33,668	44,383	6,955	14,076	40,623	58,459	99,082
1991	34,327	45,343	6,931	13,249	41,258	58,592	99,850
1992	34,148	44,789	6,798	12,889	40,946	57,678	98,624
1993	33,625	43,788	6,439	12,110	40,064	55,898	95,962
1994	33,196	43,332	6,323	11,809	39,519	55,141	94,660
1995	33,021	43,381	6,144	11,827	39,165	55,208	94,373
1996	32,282	42,332	6,795	12,302	39,077	54,634	93,711
1997	33,402	44,176	5,735	10,924	39,137	55,100	94,237
1998	33,246	44,775	5,802	11,229	39,048	56,004	95,052
1999	33,275	45,412	5,724	10,811	38,999	56,223	95,222
2000	33,604	46,081	5,616	10,974	39,220	57,055	96,275
2001	34,362	47,457	5,703	11,089	40,065	58,546	98,611
2002	35,484	49,081	5,735	11,246	41,219	60,327	101,546
2003	36,556	50,538	5,734	11,388	42,290	61,926	104,216
2004	36,674	49,538	6,553	13,137	43,227	62,675	105,902
2005	38,226	51,838	5,627	11,560	43,853	63,398	107,251
2006	38,989	52,167	5,917	12,015	44,906	64,182	109,088
2007	39,832	52,325	5,939	12,332	45,771	64,657	110,428
2008	40,521	53,070	6,075	12,931	46,596	66,001	112,597
2009	42,367	55,189	6,197	13,182	48,564	68,371	116,935
2010	43,597	56,889	6,078	12,949	49,675	69,838	119,513

Source: Data Warehouse, Student Data Submission  
Official Reporting Date: End of the 15th day of classes

**Table B.14**  
**Students by Pennsylvania County by PASSHE University, Fall 2010**

<b>County</b>	<b>BL</b>	<b>CA</b>	<b>CH</b>	<b>CL</b>	<b>EA</b>	<b>ED</b>	<b>IN</b>	<b>KU</b>	<b>LO</b>	<b>MA</b>	<b>MI</b>	<b>SH</b>	<b>SL</b>	<b>WE</b>	<b>Total</b>
Adams	53	29		14	13	1	92	42	35	15	92	436	12	42	876
Allegheny	17	2,190	44	875	4	740	1,966	15	42	8	22	30	1,958	33	7,944
Armstrong	1	57		243		43	556	1		2	1	2	133	2	1,041
Beaver	2	159	5	222	1	144	158	2	5	5	1	6	585	7	1,302
Bedford	3	36		28	1	6	54	4	15	3	1	93	14		258
Berks	274	53	11	36	107	15	189	2,303	118	43	478	248	52	485	4,412
Blair	14	31		27	1	31	285	6	92	5	5	58	66	11	632
Bradford	87	8		26	10	27	33	16	104	484	7	13	14	11	840
Bucks	668	52	16	38	354	24	233	716	167	82	378	286	30	1,170	4,214
Butler	7	129		248	2	175	363	5	16	6		6	1,283	2	2,242
Cambria	4	129		104		44	761	3	27	5	1	35	119	3	1,235
Cameron	2	4		16		12	22	1	10	4			6	2	79
Carbon	105	8		2	112	1	10	152	23	11	29	21	9	30	513
Centre	32	21	1	61	3	26	85	11	468	23	9	28	31	9	808
Chester	310	60	78	38	94	21	271	493	81	26	501	324	41	3,667	6,005
Clarion	1	27		777		14	63		11	2		2	65	6	968
Clearfield	17	23		290	2	41	205		383	11	2	4	90	3	1,071
Clinton	21	5		7	3	7	19	7	562	20	5	2	9	6	673
Columbia	922	14		17	23	5	47	29	38	22	22	22	8	13	1,182
Crawford	4	28		235	1	1,123	79	2	7	4	1	3	103	2	1,592
Cumberland	133	53		50	27	19	267	132	93	55	300	1,425	44	162	2,760
Dauphin	189	73	23	73	34	28	251	124	114	54	340	527	49	141	2,020
Delaware	286	16	205	26	112	15	204	249	64	28	246	205	20	2,264	3,940
Elk	12	18	1	181		101	117		29	7	1	6	70	2	545
Erie	9	72	3	281		3,578	276	1	16	10	2	2	296	5	4,551
Fayette	3	1,197		28		18	176		3			9	85	2	1,521
Forest		5		55		15	1						5		81
Franklin	25	32		24	8	8	65	24	33	6	32	1,081	20	28	1,386
Fulton		5		2		1	14		2		12	67	2		105
Greene	1	197		7		4	24					4	37		274
Huntingdon	4	9		14		6	49	3	51	11	4	80	5	4	240
Indiana	3	27		65	1	25	1,883	1	8	3	4	5	64	2	2,091
Jefferson	3	21		332		39	249	1	65	5	2	4	42		763
Juniata	30	4		8	3	4	8	1	18	8	17	37	1	2	141
Lackawanna	175	12	1	8	282	9	46	111	51	43	21	19	12	141	931
Lancaster	239	79		55	49	35	230	345	128	52	2,990	408	65	473	5,148
Lawrence	2	57	9	92		78	87	1	7				557	2	892
Lebanon	91	23		19	14	8	75	120	42	21	295	124	19	44	895
Lehigh	355	33	14	12	361	17	120	1,366	70	29	127	138	22	282	2,946

**Table B.14**  
**Students by Pennsylvania County by PASSHE University, Fall 2010**

County	BL	CA	CH	CL	EA	ED	IN	KU	LO	MA	MI	SH	SL	WE	Total
Luzerne	706	24	2	27	161	12	83	164	100	44	45	40	19	123	1,550
Lycoming	303	26	2	35	22	24	80	42	516	167	39	52	26	18	1,352
McKean	5	13		65	1	132	40	1	19	15	1	2	43	1	338
Mercer	4	67	5	260		248	134		14	6		2	593	3	1,336
Mifflin	40	7		14	2	9	38	14	91	8	13	57	4	3	300
Monroe	204	10	18	15	1,826	12	52	205	63	28	43	57	10	80	2,623
Montgomery	702	66	4	42	288	23	325	875	153	59	554	412	44	1,846	5,393
Montour	215	5	41	5	1	4	10	7	16	18	8	5	4	4	343
Northampton	326	22	7	24	878	16	105	693	87	37	145	122	37	239	2,738
Northumberland	707	12	1	13	17	12	43	40	89	47	23	87	9	23	1,123
Perry	45	10		11	6	5	38	21	30	7	33	106	15	16	343
Philadelphia	511	59	716	77	174	49	636	466	185	98	301	201	45	976	4,494
Pike	99	8	4	10	298	4	31	78	39	24	10	13	4	35	657
Potter	13	5		22	1	26	21	1	30	55		2	15	2	193
Schuylkill	386	19		5	88	5	41	381	77	40	90	87	4	80	1,303
Snyder	109	4		10	4	1	23	14	37	20	13	36	5	11	287
Somerset	4	138		31	2	16	190	2	14	3	2	31	62		495
Sullivan	8			1	1			1	7	9	1	8	1	3	40
Susquehanna	43	9		8	39	4	16	34	34	74	14	14	7	8	304
Tioga	16	15		12	3	14	25	5	70	601	9	5	13	1	789
Union	142	2		10	4	6	14	13	53	27	15	40	8	10	344
Venango		25		708		136	53	2	8	3	1	4	153		1,093
Warren	4	23		109	1	213	42		5	7	2	2	43	1	452
Washington	4	1,461	1	117		91	212		9	1	4	4	206	2	2,112
Wayne	72	8		6	82	5	17	55	22	29	18	15	11	16	356
Westmoreland	8	991		319	2	128	1,120	2	33	5	8	16	381	4	3,017
Wyoming	27	1		3	16	1	18	14	13	35	3	16	1	5	153
York	153	97	20	81	57	36	284	208	124	50	1,007	642	89	254	3,102
<b>Total Pennsylvania</b>	<b>8,960</b>	<b>8,123</b>	<b>1,232</b>	<b>6,676</b>	<b>5,596</b>	<b>7,740</b>	<b>13,324</b>	<b>9,625</b>	<b>4,936</b>	<b>2,630</b>	<b>8,350</b>	<b>7,838</b>	<b>7,895</b>	<b>12,822</b>	<b>105,747</b>
Non-Pennsylvania	1,131	1,277	354	639	1,791	902	1,802	1,082	515	781	379	488	957	1,668	13,766
<b>System Total</b>	<b>10,091</b>	<b>9,400</b>	<b>1,586</b>	<b>7,315</b>	<b>7,387</b>	<b>8,642</b>	<b>15,126</b>	<b>10,707</b>	<b>5,451</b>	<b>3,411</b>	<b>8,729</b>	<b>8,326</b>	<b>8,852</b>	<b>14,490</b>	<b>119,513</b>

Source: Data Warehouse, Student Data Submission

Official Reporting Date: End of the 15th day of classes

**Figure 7: PASSHE Students by Pennsylvania County, Fall 2010**

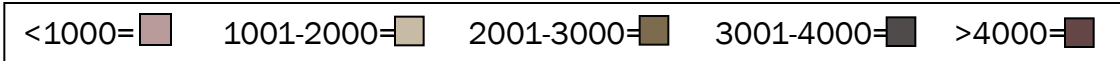
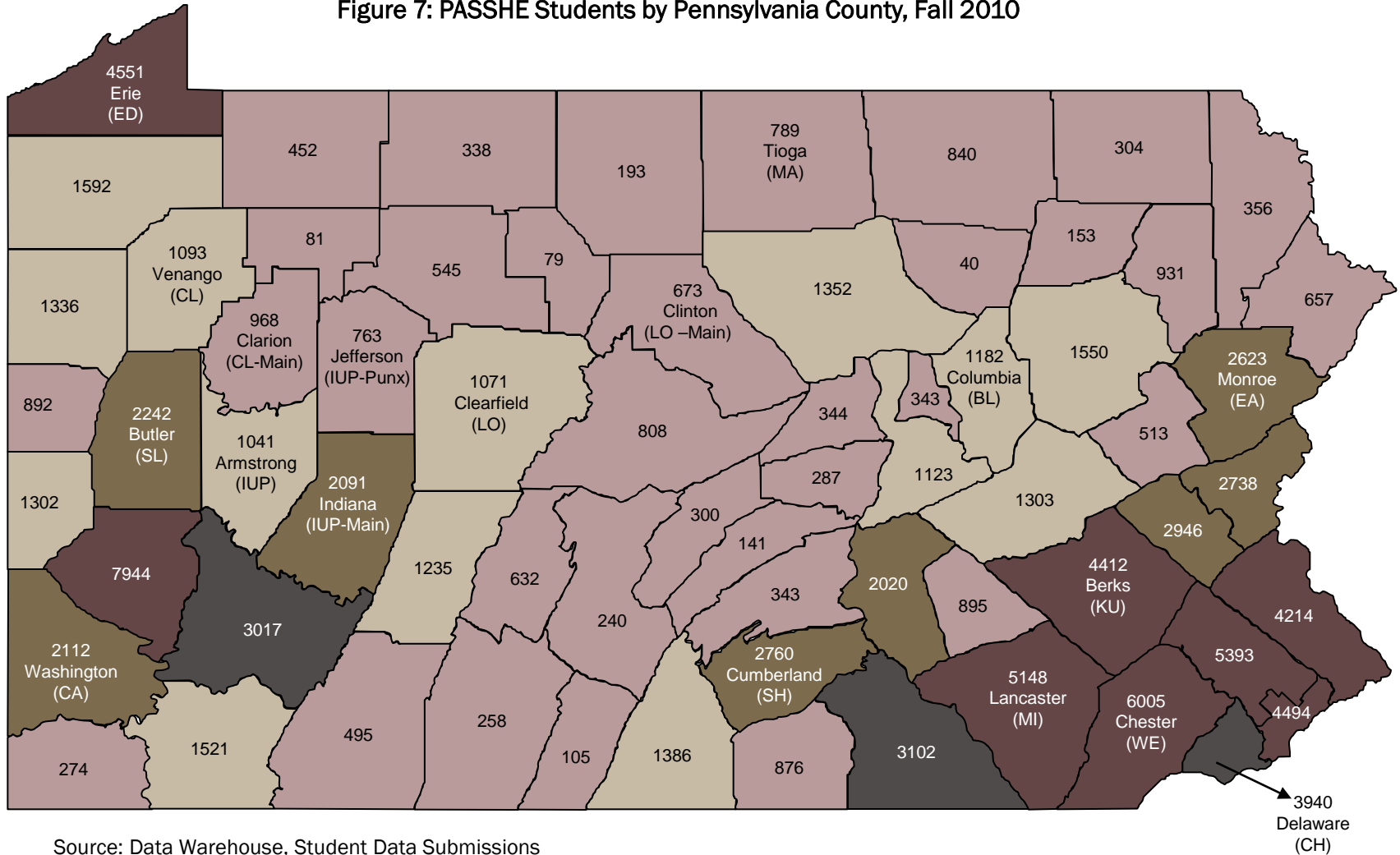

**Table B.15  
Students by State by PASSHE University, Fall 2010**

State	BL	CA	CH	CL	EA	ED	IN	KU	LO	MA	MI	SH	SL	WE	TOTAL
Alabama	1	3	2	4	1	2	3		1	1			1		19
Alaska		4		1			2			3	1		1		12
Arizona		30		4		3	2		1	1		2	2	1	46
Arkansas		1		1		1	3		1	1			2		10
California	8	96	2	26	4	6	32	1	3	10		3	15	5	211
Colorado		19		15	2	1	8	1	2	6		1	2	1	58
Connecticut	12	15	7	11	13	12	15	8	4	7	3	4	8	13	132
Delaware	19	12	44	11	24	4	25	43	20	4	30	26	7	200	469
District of Columbia		6	51	4		2	7		3		12	4	3	5	97
Florida	3	61	4	10	7	14	32	4	4	3	2		10	7	161
Georgia		26		9	2	5	9	1	1	1		1	3	1	59
Hawaii		13				2	1			1		1	1	1	20
Idaho		7		2			3								12
Illinois	2	43	2	8	4	8	16	1	3	4	1	1	10	3	106
Indiana		12		7	1	3	17		2	1		1	7	2	53
Iowa		9		4			3			3			1		20
Kansas		5		2			4	1						1	13
Kentucky		5		3	1	2	9		1				2		23
Louisiana		9		1		1	6						1		18
Maine	1	9		8	1	2	3	1	1	5				1	32
Maryland	39	109	43	61	16	34	196	34	31	13	87	227	79	89	1,058
Massachusetts	9	8	4	7	3	6	20	5	3	2	3		17	9	96
Michigan	3	18		16	5	7	17		4	3	1		6	1	81
Minnesota	2	8		4		1	6		1	3			1	1	27
Mississippi		6		2		1	2						3		14
Missouri		8		3			4		1	1			1		18
Montana		2		4		1	1		1						9
Nebraska		2		1		1	1		1				1		7
Nevada		3	1	2		1				1		1			9
New Hampshire	4	4		6	3	5	4		3	1	1	1	2	1	35
New Jersey	744	63	115	62	1,236	55	171	796	209	27	156	97	62	1,139	4,932
New Mexico		2		3			2			3					10
New York	122	105	70	95	300	302	106	63	76	567	19	18	125	62	2,030
North Carolina	1	39		12	2	13	21	2	5	1		6	11	4	117
North Dakota		3		1			1								5
Ohio	6	100	2	73	6	290	111	3	11	12		2	375	4	995
Oklahoma		6		3		2	1	1						1	14
Oregon		3		2		1	2					1	1		10
Pennsylvania	9,020	8,191	1,233	6,703	5,673	7,751	13,333	9,663	4,952	2,644	8,363	7,845	7,946	12,889	106,206
Rhode Island	2	1			2		2		1	1			3	2	14

**Table B.15  
Students by State by PASSHE University, Fall 2010**

State	BL	CA	CH	CL	EA	ED	IN	KU	LO	MA	MI	SH	SL	WE	TOTAL
South Carolina		17		7		7	8	1		4	1			2	47
South Dakota		2										1			3
Tennessee	1	17	1	4	1	3	5		3	1	1		4		41
Texas	3	56		7	1	7	18	2	5	1	2		11	3	116
Utah		4		5			2		1				1		13
Vermont	2	2		2	1	1	1			2	1	1	1		14
Virginia	13	72	4	36	5	22	194	10	16	14	11	39	30	17	483
Washington	1	35		3		1	9	3	1	11			1		65
West Virginia		29	1	4		6	27	1	2	3		1	16	3	93
Wisconsin	1	8		4	6		3		1		1		4		28
Wyoming				2		1	1						1		5
Other*	72	92		50	67	55	657	62	76	45	33	42	74	22	1,347
<b>System Total</b>	<b>10,091</b>	<b>9,400</b>	<b>1,586</b>	<b>7,315</b>	<b>7,387</b>	<b>8,642</b>	<b>15,126</b>	<b>10,707</b>	<b>5,451</b>	<b>3,411</b>	<b>8,729</b>	<b>8,326</b>	<b>8,852</b>	<b>14,490</b>	<b>119,513</b>

Source: System Universities, \*totals include resident, non-resident aliens and Armed forces personnel

**Table B.16**  
**Traditional and Non-Traditional Undergraduate Students, by PASSHE University, Fall 2010**

University	Non-Traditional*		Traditional		Unknown Age**		Undergraduate Total
	#	%	#	%	#	%	
Bloomsburg	495	5.42%	8,641	94.58%	0	0.00%	9,136
California	1,381	18.61%	6,037	81.37%	1	0.01%	7,419
Cheyney	152	10.08%	1,351	89.59%	5	0.33%	1,508
Clarion	972	15.61%	5,253	84.39%	0	0.00%	6,225
East Stroudsburg	589	9.24%	5,782	90.74%	1	0.02%	6,372
Edinboro	1,184	17.68%	5,512	82.31%	1	0.01%	6,697
Indiana	1,056	8.23%	11,764	91.71%	7	0.05%	12,827
Kutztown	808	8.31%	8,917	91.69%	0	0.00%	9,725
Lock Haven	484	9.46%	4,630	90.52%	1	0.02%	5,115
Mansfield	404	13.72%	2,541	86.28%	0	0.00%	2,945
Millersville	749	9.85%	6,855	90.15%	0	0.00%	7,604
Shippensburg	467	6.54%	6,676	93.46%	0	0.00%	7,143
Slippery Rock	795	9.91%	7,231	90.09%	0	0.00%	8,026
West Chester	1,206	9.86%	11,024	90.12%	2	0.02%	12,232
<b>System Total</b>	<b>10,742</b>	<b>10.43%</b>	<b>92,214</b>	<b>89.55%</b>	<b>18</b>	<b>0.02%</b>	<b>102,974</b>

**Figure 8: Percent Non-Traditional Undergraduate Students, by PASSHE University Compared to System Average, Fall 2010**

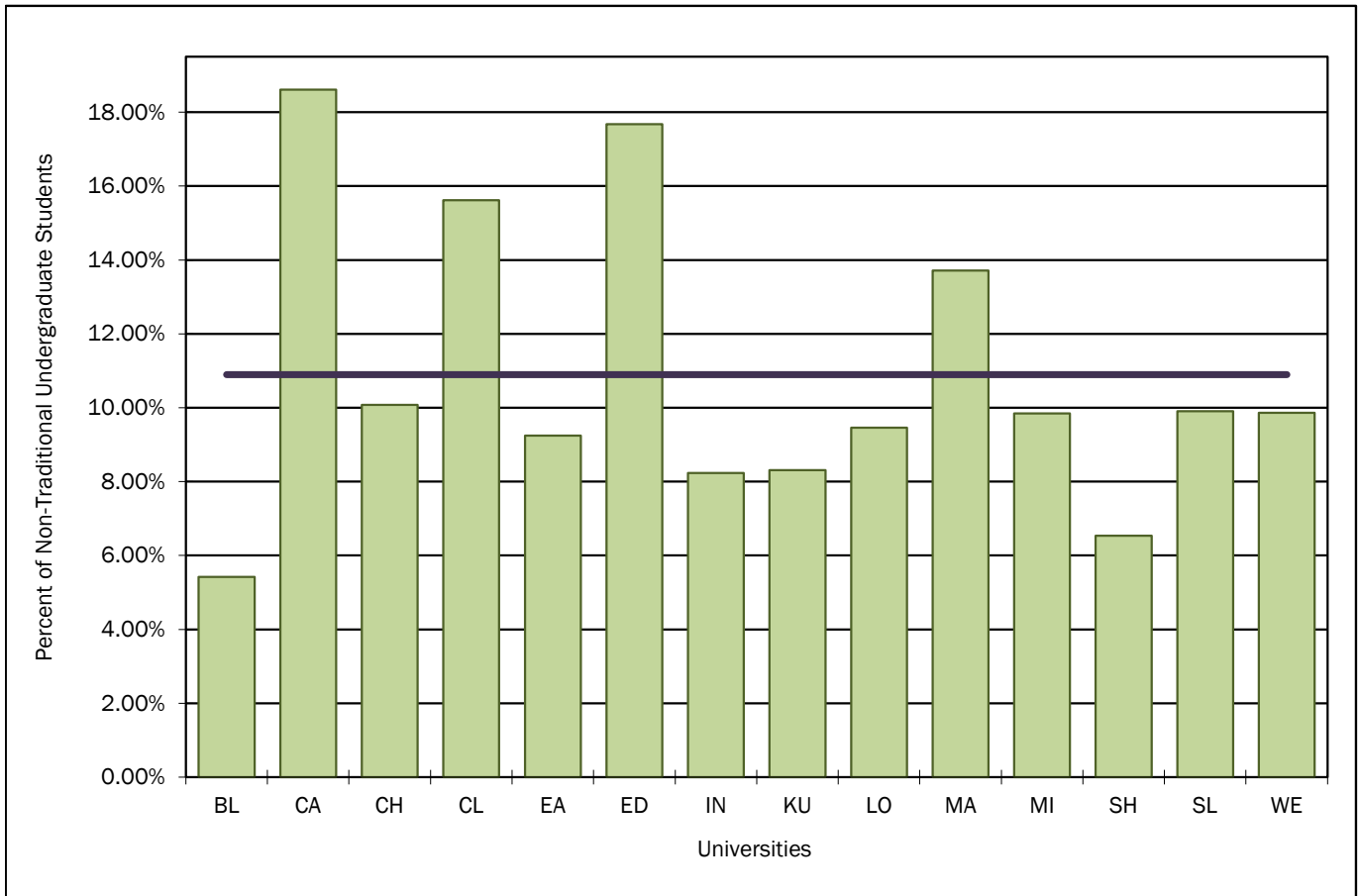

\*Non-traditional students are defined as undergraduates who are 25 years of age or older.

\*\*The age of some students is unknown because they choose not to report their age.

Source: Data Warehouse, Student Data Submission

Official Reporting Date: End of the 15th day of classes



**Table B.17**  
**Traditional and Non-Traditional PASSHE Headcount Enrollment**  
**By Level and Status, Fall 2000 to Fall 2010**

Fall	Undergraduate		Graduate		System Total	
	#	%	#	%	#	%
2000 Traditional	74,576	88.27%	2,464	20.90%	77,040	80.02%
Non-traditional	9,911	11.73%	9,324	79.10%	19,235	19.98%
2001 Traditional	76,611	88.39%	2,668	22.34%	79,279	80.40%
Non-traditional	10,059	11.61%	9,273	77.66%	19,332	19.60%
2002 Traditional	78,617	88.50%	2,843	22.44%	81,460	80.26%
Non-traditional	10,213	11.50%	9,824	77.56%	20,037	19.74%
2003 Traditional	80,930	88.64%	3,008	23.29%	83,938	80.54%
Non-traditional	10,371	11.36%	9,907	76.71%	20,278	19.46%
2004 Traditional	82,216	88.92%	3,145	23.40%	85,361	80.60%
Non-traditional	10,246	11.08%	10,295	76.60%	20,541	19.40%
2005 Traditional	83,313	89.15%	3,320	24.06%	86,633	80.78%
Non-traditional	10,140	10.85%	10,478	75.94%	20,618	19.22%
2006 Traditional	84,760	89.30%	3,498	24.68%	88,258	80.91%
Non-traditional	10,153	10.70%	10,677	75.32%	20,830	19.09%
2007 Traditional	85,549	89.39%	3,583	24.33%	89,132	80.72%
Non-traditional	10,155	10.61%	11,141	75.67%	21,296	19.28%
2008 Traditional	86,968	89.70%	3,911	25.00%	90,879	80.71%
Non-traditional	9,986	10.30%	11,732	75.00%	21,718	19.29%
2009 Traditional	89,841	89.52%	4,277	25.81%	94,118	80.49%
Non-traditional	10,520	10.48%	12,297	74.19%	22,817	19.51%
2010 Traditional	92,232	89.57%	4,318	26.11%	96,550	80.79%
Non-traditional	10,742	10.43%	12,221	73.89%	22,963	19.21%

Note: Age unknown included in traditional. Non-traditional students are those aged 25 or above.

Source: Data Warehouse, Student Data Submission

Official Reporting Date: End of the 15th day of classes

**Table B.18**  
**New Undergraduate Transfers to the PA State System of Higher Education, Fall 2005 to Fall 2010**

	2005	2006	2007	2008	2009	2010	Five-Year Change	% of 2010 Total
<i>A. Community Colleges</i>								
Comm. College of Allegheny County	374	387	395	422	443	460	23.0%	5.9%
Comm. College of Beaver County	60	81	68	77	84	80	33.3%	1.0%
Bucks County	145	131	134	161	167	169	16.6%	2.2%
Butler County	207	225	198	190	228	191	-7.7%	2.5%
Pennsylvania Highlands	42	39	53	20	30	46	9.5%	0.6%
Delaware County	311	299	303	335	357	354	13.8%	4.6%
Harrisburg Area	339	354	435	481	507	604	78.2%	7.8%
Lehigh Carbon	184	194	217	199	218	244	32.6%	3.1%
Luzerne County	138	135	144	131	128	163	18.1%	2.1%
Montgomery County	191	192	194	198	260	279	46.1%	3.6%
Northampton County	241	268	271	325	355	454	88.4%	5.9%
Comm. College of Philadelphia	72	60	65	81	82	77	6.9%	1.0%
Reading Area	93	93	119	110	124	130	39.8%	1.7%
Westmoreland County	159	175	177	145	162	189	18.9%	2.4%
<b>Total PA Community Colleges</b>	<b>2,556</b>	<b>2,633</b>	<b>2,773</b>	<b>2,875</b>	<b>3,145</b>	<b>3,440</b>	<b>34.6%</b>	<b>44.4%</b>
Percent of Minority CC Students	8.53%	10.82%	10.75%	11.55%	12.05%	14.71%		
Community Colleges as % of Transfer Total	38.8%	40.3%	41.7%	42.8%	42.0%	44.4%		
Community Colleges as % of Total New UG Students	13.1%	13.5%	13.8%	13.8%	14.5%	15.9%		
<i>B. State-Related</i>								
Lincoln	5	5	8	7	7	9	80.0%	0.1%
Penn State	436	337	361	372	441	393	-9.9%	5.1%
Pitt	186	139	139	138	135	127	-31.7%	1.6%
Temple	45	48	47	42	63	50	11.1%	0.6%
<b>Total State-Related</b>	<b>672</b>	<b>529</b>	<b>555</b>	<b>559</b>	<b>646</b>	<b>579</b>	<b>-13.8%</b>	<b>7.5%</b>
State-Related as % of Total	10.2%	8.1%	8.3%	8.3%	8.6%	7.5%		
<i>C. Intra-system Transfers</i>	687	678	682	643	675	777	13.1%	10.0%
<i>D. Other Colleges and Universities</i>	2,676	2,700	2,641	2,640	3,028	2,955	10.4%	38.1%
<b>Total New Undergraduate Transfers</b>	<b>6,591</b>	<b>6,540</b>	<b>6,651</b>	<b>6,717</b>	<b>7,494</b>	<b>7,751</b>	<b>17.6%</b>	<b>100.0%</b>
Percent of Minority Transfer Students	9.91%	11.66%	12.06%	11.54%	12.41%	15.19%		
Transfer Student Percent of Total	33.73%	33.51%	33.19%	32.22%	34.45%	35.88%		

Note: Minority Students Include Two or More Races.

Source: Data Warehouse, Student Data Submission

Official Reporting Date: End of the 15th day of classes

Figure 9: Transfers to PASSHE by Type of Sending Institution, Fall 2010

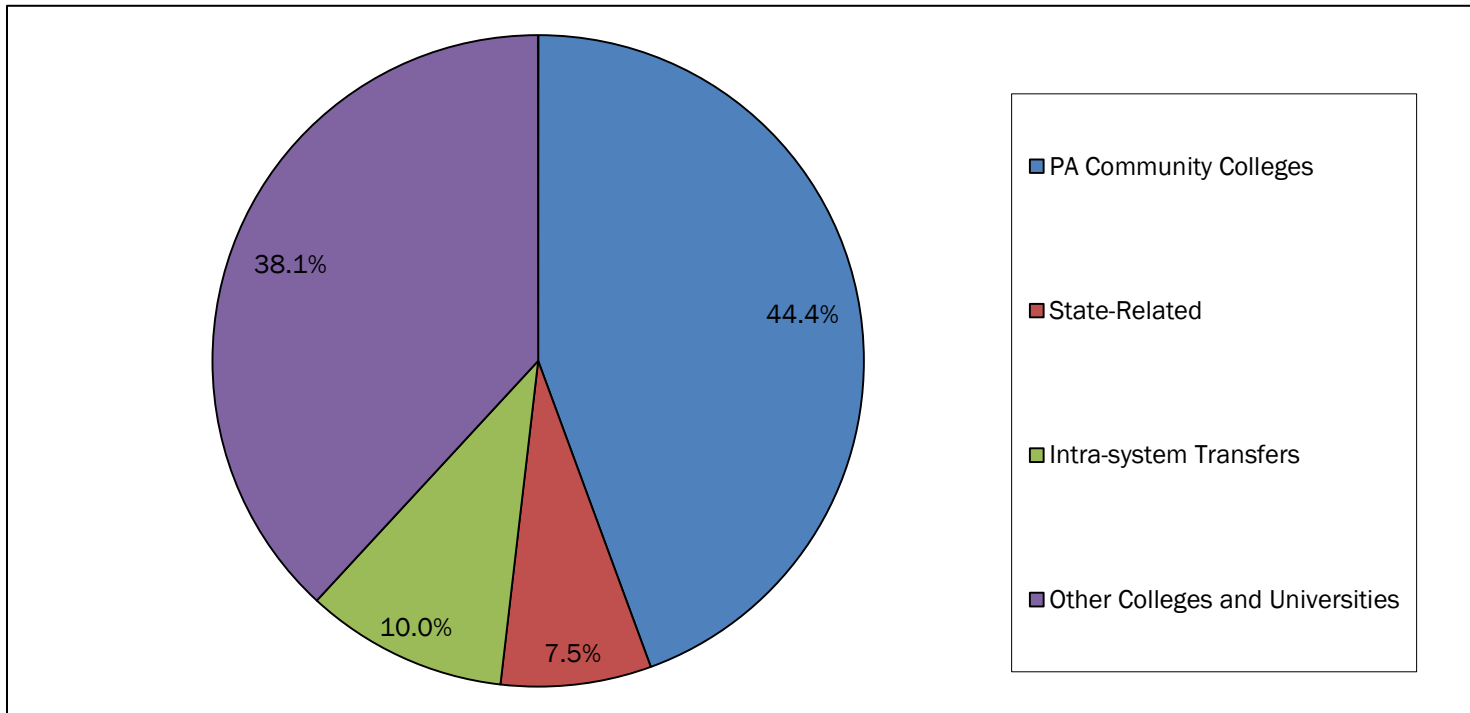

Source: Data Warehouse, Student Data Submission

**Table B.19**  
**Headcount Enrollment By Pennsylvania Higher Education Sector, Fall 2005 to Fall 2010**

Higher Education Sector	2005	2006	2007	2008	2009	2010
State System Universities	107,251	109,088	110,428	112,597	116,935	119,513
State-Related Commonwealth Universities	149,490	153,583	156,643	159,008	161,713	162,771
Community Colleges	122,856	124,920	128,932	132,582	146,445	149,699
Private State-Aided Institutions	52,176	54,359	56,305	57,644	59,173	61,130
Private Colleges and Universities	222,039	226,775	234,074	230,086	246,710	253,988
Theological Seminaries	3,350	3,077	2,902	2,689	2,591	2,544
Private Two-Year Colleges	6,844	7,151	7,809	7,732	8,042	7,292
State School of Technology	674	688	769	789	887	906
<b>Total Enrollments</b>	<b>664,680</b>	<b>679,641</b>	<b>697,862</b>	<b>703,127</b>	<b>742,496</b>	<b>757,843</b>

**Table B.20**  
**Market Share of Students By Pennsylvania Higher Education Sector, Fall 2005 to 2010**

Higher Education Sector	2005	2006	2007	2008	2009	2010
State System Universities	16.14%	16.05%	15.82%	16.01%	15.75%	15.77%
State-Related Commonwealth Universities	22.49%	22.60%	22.45%	22.61%	21.78%	21.48%
Community Colleges	18.48%	18.38%	18.48%	18.86%	19.72%	19.75%
Private State-Aided Institutions	7.85%	8.00%	8.07%	8.20%	7.97%	8.07%
Private Colleges and Universities	33.41%	33.37%	33.54%	32.72%	33.23%	33.51%
Theological Seminaries	0.50%	0.45%	0.42%	0.38%	0.35%	0.34%
Private Two-Year Colleges	1.03%	1.05%	1.12%	1.10%	1.08%	0.96%
State School of Technology	0.10%	0.10%	0.11%	0.11%	0.12%	0.12%

Source: Pennsylvania Department of Education

**Figure 10: Headcount Enrollment by PA Higher Education Sector, Fall 2005 to Fall 2010**

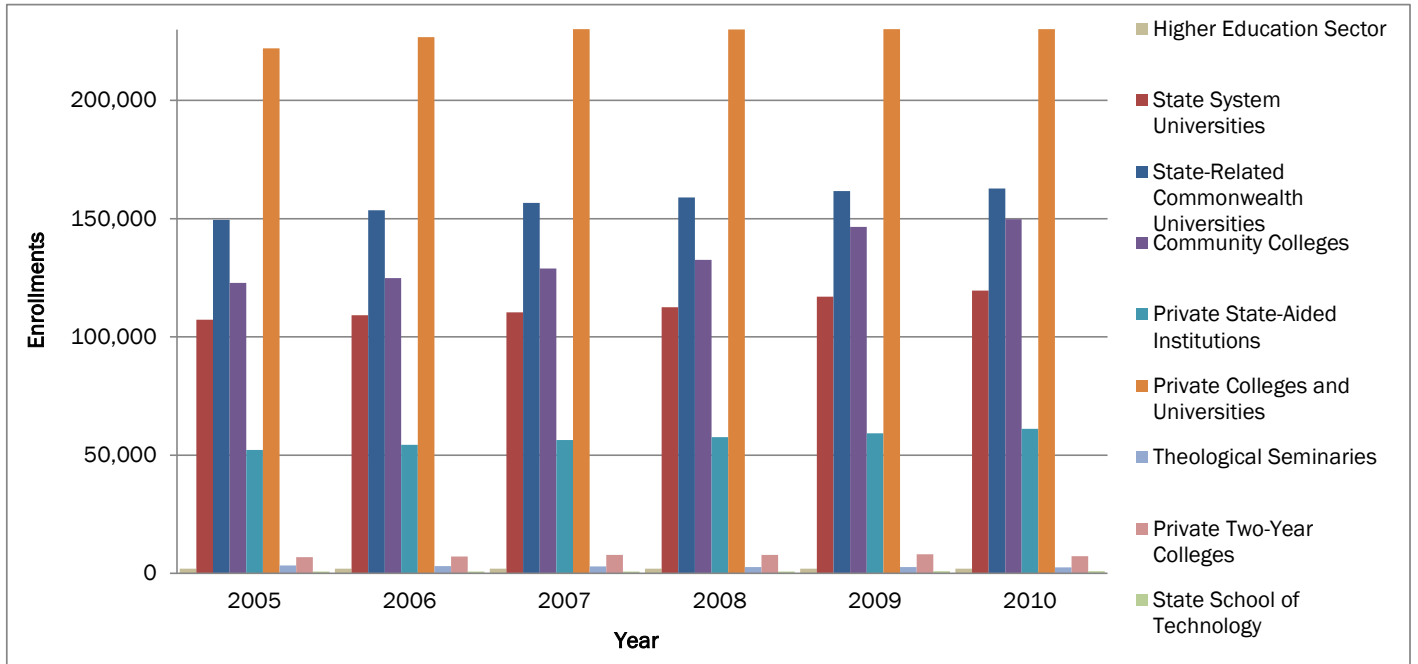

**Figure 11: Market Share of Students by PA Higher Education Sector, Fall 2010**

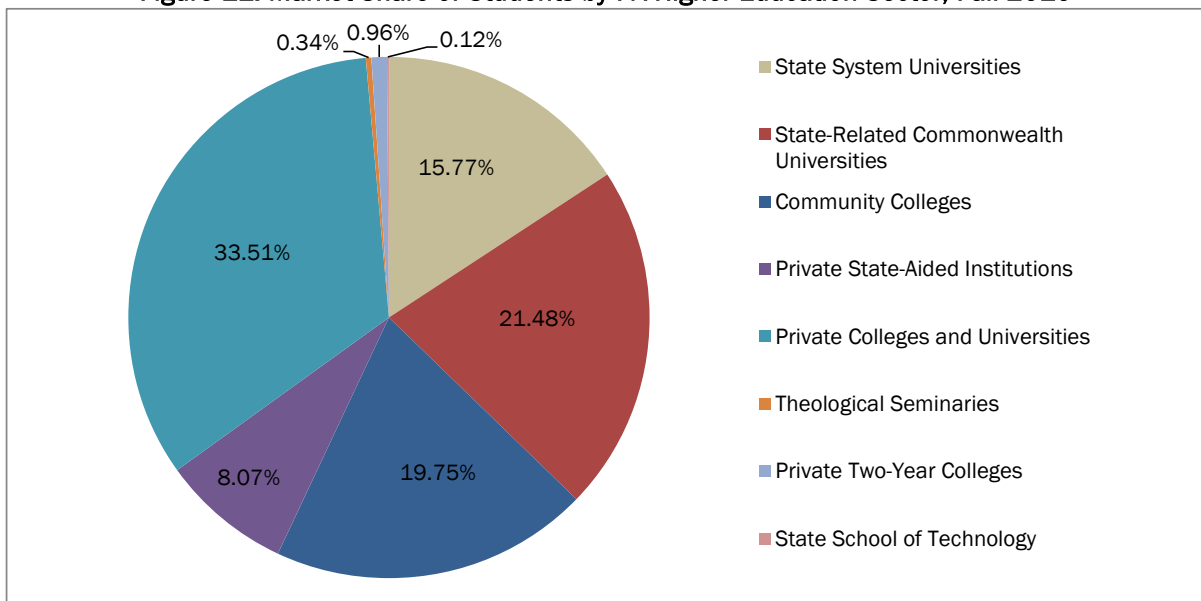

Source: Pennsylvania Department of Education

Table C.1

## Annual PASSHE Undergraduate Tuition, Fees, Room and Board, 2000-01 to 2010-11

Year	Resident Tuition	Annual % Increase	Cumulative % Increase	Non-Resident Tuition*	Annual % Increase	Cumulative % Increase
2000-01	\$3,792			\$9,480		
2001-02	\$4,016	5.9%	5.9%	\$10,040	5.9%	5.9%
2002-03	\$4,378	9.0%	15.5%	\$10,946	9.0%	15.5%
2003-04	\$4,598	5.0%	21.3%	\$11,496	5.0%	21.3%
2004-05	\$4,810	4.6%	26.8%	\$12,026	4.6%	26.9%
2005-06	\$4,906	2.0%	29.4%	\$12,266	2.0%	29.4%
2006-07	\$5,038	2.7%	32.9%	\$12,597	2.7%	32.9%
2007-08	\$5,177	2.8%	36.5%	\$12,944	2.8%	36.5%
2008-09	\$5,358	3.5%	41.3%	\$13,396	3.5%	41.3%
2009-10	\$5,554	3.7%	46.5%	\$13,886	3.7%	46.5%
2010-11	\$5,804	4.5%	53.1%	\$14,510	4.5%	53.1%

Year	Average Fees**	Annual % Increase	Cumulative % Increase	Average Room & Board	Annual % Increase	Cumulative % Increase
2000-01	\$903			\$4,313		
2001-02	\$966	7.0%	7.0%	\$4,554	5.6%	5.6%
2002-03	\$1,153	19.4%	27.7%	\$4,762	4.6%	10.4%
2003-04	\$1,216	5.5%	34.7%	\$4,970	4.4%	15.2%
2004-05	\$1,293	6.3%	43.2%	\$5,312	6.9%	23.2%
2005-06	\$1,358	5.0%	50.4%	\$5,644	6.3%	30.9%
2006-07	\$1,425	4.9%	57.8%	\$5,935	5.2%	37.6%
2007-08	\$1,557	9.3%	72.4%	\$6,450	8.7%	49.5%
2008-09	\$1,676	7.6%	85.6%	\$6,760	4.8%	56.7%
2009-10	\$1,792	6.9%	98.4%	\$7,324	8.3%	69.8%
2010-11	\$1,962	9.5%	117.2%	\$7,762	6.0%	80.0%

\*Non-resident tuition is discounted at selected universities.

\*\*Includes Technology Tuition Fee

Source: System Universities, Basic Student Charges

Table C.2

## Annual PASSHE Graduate Tuition, 2000-01 to 2010-11

Year	Resident Tuition	Annual % Increase	Cumulative % Increase	Non-Resident Tuition*	Annual % Increase	Cumulative % Increase
2000-01	\$4,138			\$7,008		
2001-02	\$4,600	11.2%	11.2%	\$7,554	7.8%	7.8%
2002-03	\$5,254	14.2%	27.0%	\$8,408	11.3%	20.0%
2003-04	\$5,518	5.0%	33.3%	\$8,830	5.0%	26.0%
2004-05	\$5,772	4.6%	39.5%	\$9,236	4.6%	31.8%
2005-06	\$5,888	2.0%	42.3%	\$9,422	2.0%	34.4%
2006-07	\$6,048	2.7%	46.2%	\$9,678	2.7%	38.1%
2007-08	\$6,214	2.7%	50.2%	\$9,944	2.7%	41.9%
2008-09	\$6,430	3.5%	55.4%	\$10,288	3.5%	46.8%
2009-10	\$6,666	3.7%	61.1%	\$10,666	3.7%	52.2%
2010-11	\$6,966	4.5%	68.3%	\$11,146	4.5%	59.0%

\*Non-resident tuition is discounted at selected universities.

Source: System Universities, Basic Student Charges

Figure 12: Comparison of PASSHE Graduate/Undergraduate and Resident/Non-Resident Tuition, 2000-01 to 2010-11

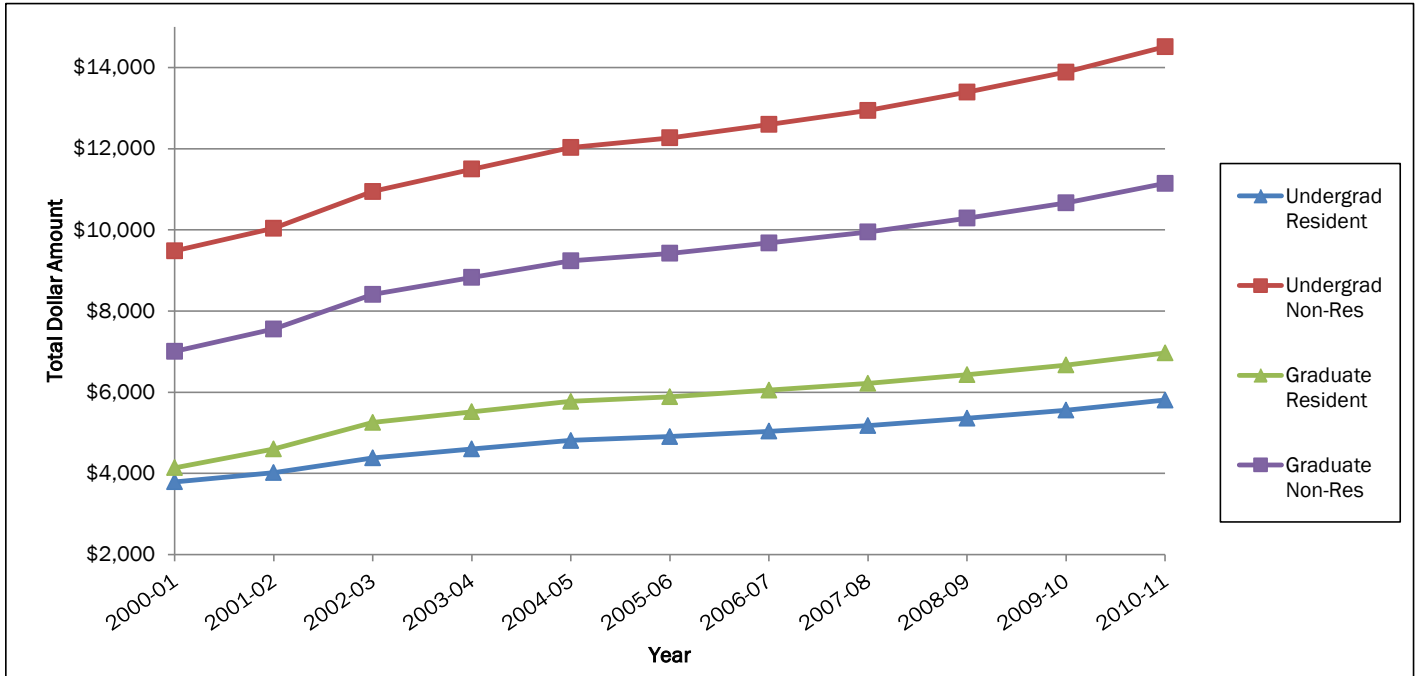
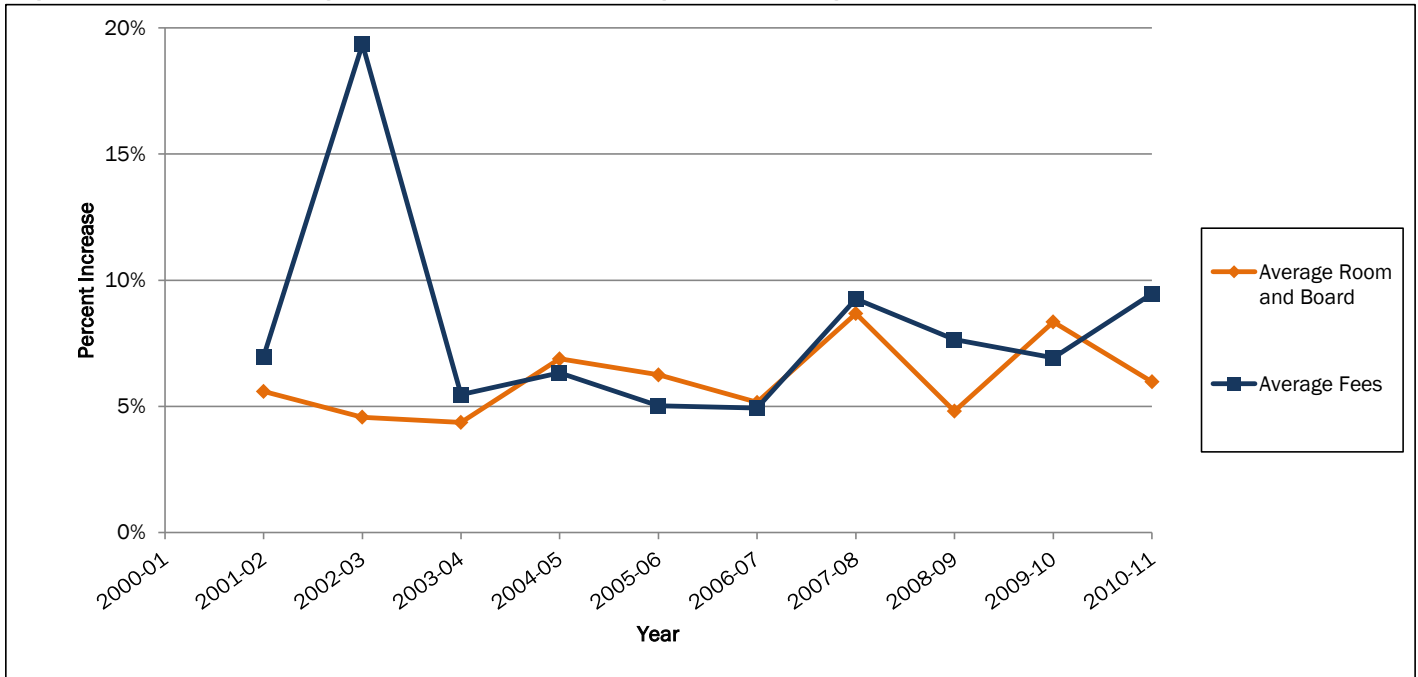

Figure 13: Annual Percentage Increase of PASSHE Undergraduate Average Room and Board and Fees, 2000-01 to 2010-11



Source: System Universities, Basic Student Charges

**Table C.3**  
**In-State Full-Time Undergraduate Student Fees by PASSHE University, 2010-11, Ranked High to Low**

University	Student Activity	Health Services	Community/ Recreation	Academic Support	Miscellaneous	Technology	Total
California	\$530	*	\$646	\$580	\$520	\$232	\$2,508
Mansfield	\$900	\$66	\$476	\$580	\$0	\$232	\$2,254
Shippensburg	\$400	\$300	\$740	\$580	\$0	\$232	\$2,252
East Stroudsburg	\$258	\$148	\$646	\$580	\$110	\$232	\$1,974
<b>System Average</b>	<b>\$412</b>	<b>\$194</b>	<b>\$509</b>	<b>\$583</b>	<b>\$81</b>	<b>\$232</b>	<b>\$1,962</b>
Kutztown	\$246	\$210	\$590	\$580	\$70	\$232	\$1,928
Edinboro	\$400	\$190	\$500	\$604	\$0	\$232	\$1,926
Clarion	\$322	\$192	\$592	\$580	\$0	\$232	\$1,918
Cheyney	\$530	\$182	\$286	\$580	\$104	\$232	\$1,914
Millersville	\$262	\$198	\$602	\$580	\$23	\$232	\$1,897
West Chester	\$487	\$230	\$250	\$580	\$97	\$232	\$1,876
Slippery Rock	\$305	\$275	\$470	\$580	\$0	\$232	\$1,862
Indiana	\$545	\$310	**	\$580	\$100	\$232	\$1,767
Lock Haven	\$344	\$100	\$422	\$604	\$34	\$232	\$1,736
Bloomsburg	\$244	\$124	\$392	\$580	\$80	\$232	\$1,652

All fees rounded to the nearest dollar

\* Health Services Fee included in Miscellaneous Fee

\*\* Community/Recreation Fee included in Student Activity Fee

Source: System Universities, Basic Student Charges

**Table C.4**  
**In-State Full-Time Graduate Student Fees by PASSHE University, 2010-2011, Ranked High to Low**

University	Student Activity	Health Services	Community/ Recreation	Academic Support	Miscellaneous	Technology	Total
California	\$340	\$0	\$816	\$1,045	\$350	\$232	\$2,783
Mansfield*	\$900	\$66	\$476	\$974	\$0	\$232	\$2,648
Edinboro	\$400	\$190	\$500	\$1,080	\$0	\$232	\$2,402
Slippery Rock	\$366	\$275	\$470	\$1,045	\$0	\$232	\$2,388
Clarion	\$161	\$192	\$592	\$1,045	\$0	\$232	\$2,222
Lock Haven	\$240	\$100	\$422	\$1,080	\$34	\$232	\$2,108
<b>System Average</b>	<b>\$299</b>	<b>\$171</b>	<b>\$459</b>	<b>\$892</b>	<b>\$120</b>	<b>\$232</b>	<b>\$1,967</b>
Millersville	\$198	\$149	\$450	\$783	\$18	\$232	\$1,830
Shippensburg	\$0	\$300	\$400	\$870	\$0	\$232	\$1,802
East Stroudsburg	\$130	\$148	\$588	\$580	\$98	\$232	\$1,776
Indiana	\$278	\$70	\$0	\$1,045	\$100	\$232	\$1,725
Bloomsburg	\$210	\$124	\$182	\$871	\$80	\$232	\$1,699
West Chester	\$0	\$230	\$250	\$786	\$117	\$232	\$1,615
Kutztown	\$0	\$210	\$360	\$697	\$0	\$232	\$1,499
Cheyney	\$68	\$0	\$0	\$580	\$160	\$232	\$1,040

All fees rounded to the nearest dollar

\* Activity, Health and partial Recreation fees are optional for Graduate students

Source: System Universities, Basic Student Charges



**Table C.5**  
**Average Annual PASSHE Combined Room and Board Charges, 2000-01 to 2010-11**

Year	Room & Board	Change	Percent Change	Cumulative Percent Change
2000-01	\$4,313			
2001-02	\$4,554	\$241	5.59%	5.59%
2002-03	\$4,762	\$208	4.57%	10.41%
2003-04	\$4,970	\$208	4.37%	15.23%
2004-05	\$5,312	\$342	6.88%	23.16%
2005-06	\$5,644	\$332	6.25%	30.86%
2006-07	\$5,935	\$291	5.16%	37.61%
2007-08	\$6,450	\$515	8.68%	49.55%
2008-09	\$6,760	\$310	4.81%	56.74%
2009-10	\$7,324	\$564	8.34%	69.81%
2010-11	\$7,762	\$438	5.98%	79.97%

**Figure 14: Average Annual PASSHE Combined Room and Board Charges, 2000-01 to 2010-11**

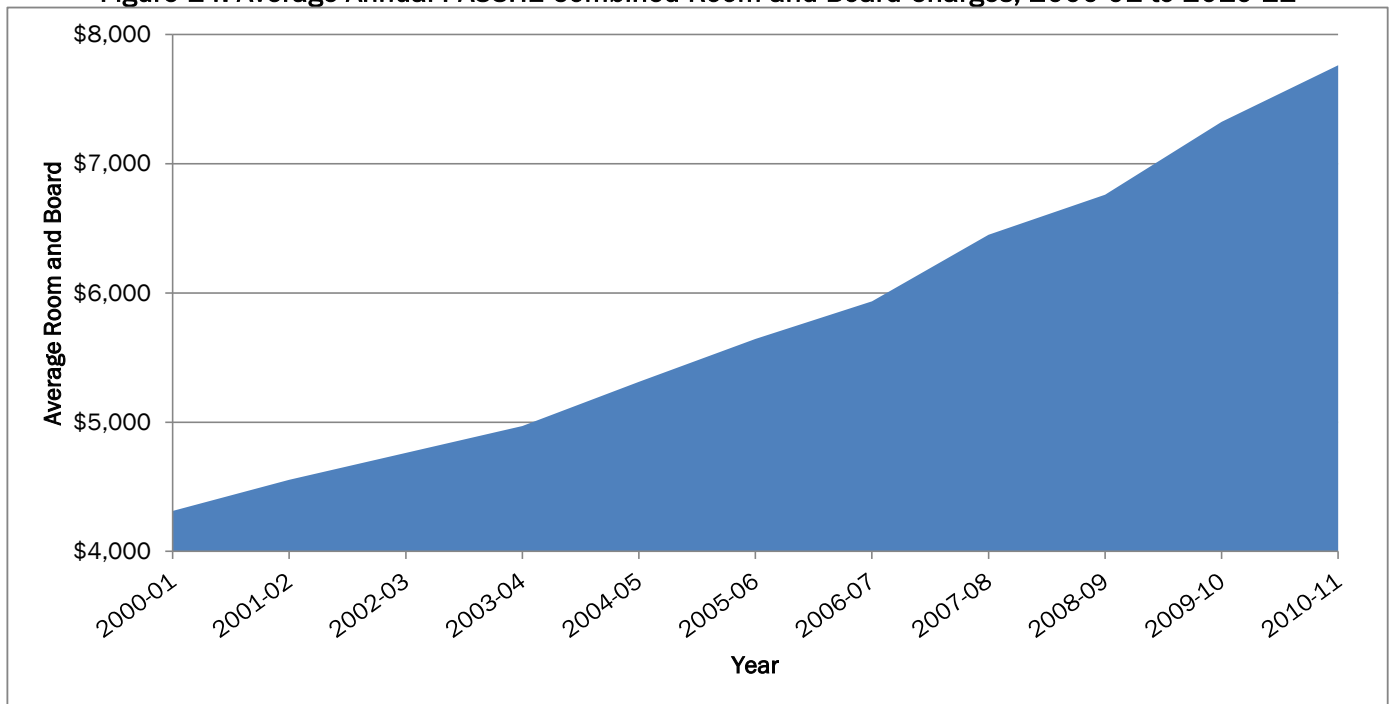

Source: System Universities, Basic Student Charges

Table C.6

## Room and Board Charges by PASSHE University, 2010-11, Ranked Low to High by Combined Room and Board

University	Annual Room	Annual Board	2010-11 Combined Room & Board	2009-10 Combined Room & Board	Percent Change
East Stroudsburg	\$4,426	\$2,232	\$6,658	\$6,418	3.7%
Lock Haven	\$3,872	\$2,832	\$6,704	\$6,416	4.5%
Bloomsburg	\$4,232	\$2,490	\$6,722	\$6,226	8.0%
Mansfield	\$4,370	\$2,600	\$6,970	\$6,722	3.7%
Shippensburg	\$3,870	\$3,130	\$7,000	\$6,698	4.5%
Clarion	\$4,522	\$2,570	\$7,092	\$6,810	4.1%
West Chester	\$4,810	\$2,308	\$7,118	\$7,032	1.2%
<b>System Average</b>	<b>\$4,925</b>	<b>\$2,837</b>	<b>\$7,762</b>	<b>\$7,324</b>	<b>6.0%</b>
Edinboro	\$4,980	\$2,840	\$7,820	\$7,130	9.7%
Kutztown	\$5,024	\$3,070	\$8,094	\$7,698	5.1%
Cheyney	\$4,770	\$3,410	\$8,180	\$7,746	5.6%
Millersville	\$4,872	\$3,426	\$8,298	\$7,620	8.9%
Slippery Rock	\$5,964	\$2,920	\$8,884	\$8,322	6.8%
Indiana	\$6,840	\$2,460	\$9,300	\$8,558	8.7%
California	\$6,400	\$3,426	\$9,826	\$9,144	7.5%

Source: System Universities, Basic Student Charges

**Table C.7  
In-State, Full-time, Typical Undergraduate Student Budget, by PASSHE University, 2010-11**

On-Campus Student	BL	CA	CH	CL	EA	ED	IN	KU	LO	MA	MI	SH	SL	WE	System Average
Tuition	\$5,804	\$5,804	\$5,804	\$5,804	\$5,804	\$5,804	\$5,804	\$5,804	\$5,804	\$5,804	\$5,804	\$5,804	\$5,804	\$5,804	\$5,804
Mandatory Fees	\$1,420	\$2,276	\$1,682	\$1,686	\$1,742	\$1,694	\$1,535	\$1,696	\$1,504	\$2,022	\$1,664	\$2,020	\$1,630	\$1,644	\$1,730
Technology Fee	\$232	\$232	\$232	\$232	\$232	\$232	\$232	\$232	\$232	\$232	\$232	\$232	\$232	\$232	\$232
Room (most common)	\$4,232	\$6,400	\$4,770	\$4,522	\$4,426	\$4,980	\$6,840	\$5,024	\$3,872	\$4,370	\$4,872	\$3,870	\$5,964	\$4,810	\$4,925
Board (most common)	\$2,490	\$3,426	\$3,410	\$2,570	\$2,232	\$2,840	\$2,460	\$3,070	\$2,832	\$2,600	\$3,426	\$3,130	\$2,920	\$2,308	\$2,837
<b>Total Costs</b>	<b>\$14,178</b>	<b>\$18,138</b>	<b>\$15,898</b>	<b>\$14,814</b>	<b>\$14,436</b>	<b>\$15,550</b>	<b>\$16,871</b>	<b>\$15,826</b>	<b>\$14,244</b>	<b>\$15,028</b>	<b>\$15,998</b>	<b>\$15,056</b>	<b>\$16,550</b>	<b>\$14,798</b>	<b>\$15,527</b>

**Table C.8  
Out-of-State, Full-time, Typical Undergraduate Student Budget, by PASSHE University 2010-11**

On-Campus Student	BL	CA	CH	CL	EA	ED	IN	KU	LO	MA	MI	SH	SL	WE	System Average
Tuition	\$14,510	\$9,288	\$14,510	\$11,608	\$14,510	\$8,706	\$14,510	\$14,510	\$12,510	\$14,510	\$14,510	\$14,510	\$11,608	\$14,510	\$13,165
Mandatory Fees	\$1,420	\$2,276	\$1,682	\$1,686	\$1,742	\$1,694	\$1,535	\$1,696	\$1,504	\$2,022	\$1,664	\$2,020	\$1,630	\$1,644	\$1,730
Technology Fee	\$350	\$350	\$350	\$350	\$350	\$350	\$350	\$350	\$350	\$350	\$350	\$350	\$350	\$350	\$350
Room (most common)	\$4,232	\$6,400	\$4,770	\$4,522	\$4,426	\$4,980	\$6,840	\$5,024	\$3,872	\$4,370	\$4,872	\$3,870	\$5,964	\$4,810	\$4,925
Board (most common)	\$2,490	\$3,426	\$3,410	\$2,570	\$2,232	\$2,840	\$2,460	\$3,070	\$2,832	\$2,600	\$3,426	\$3,130	\$2,920	\$2,308	\$2,837
<b>Total Costs</b>	<b>\$23,002</b>	<b>\$21,740</b>	<b>\$24,722</b>	<b>\$20,736</b>	<b>\$23,260</b>	<b>\$18,570</b>	<b>\$25,695</b>	<b>\$24,650</b>	<b>\$21,068</b>	<b>\$23,852</b>	<b>\$24,822</b>	<b>\$23,880</b>	<b>\$22,472</b>	<b>\$23,622</b>	<b>\$23,006</b>

**Figure 15: Typical PASSHE Budget for a Full-Time, Undergraduate Pennsylvania Resident Student, 2010-11**

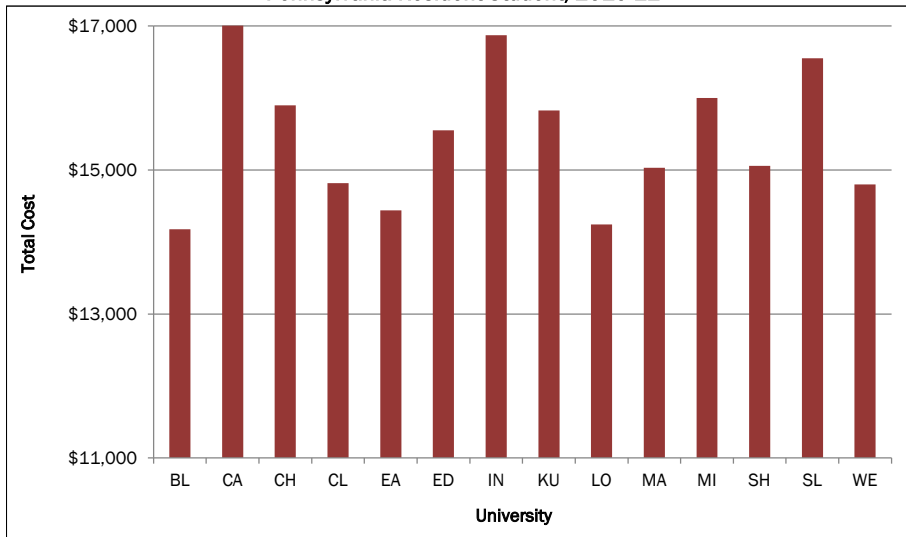

**Figure 16: Typical PASSHE Budget for a Full-Time, Undergraduate Out-of-State Student, 2010-11**

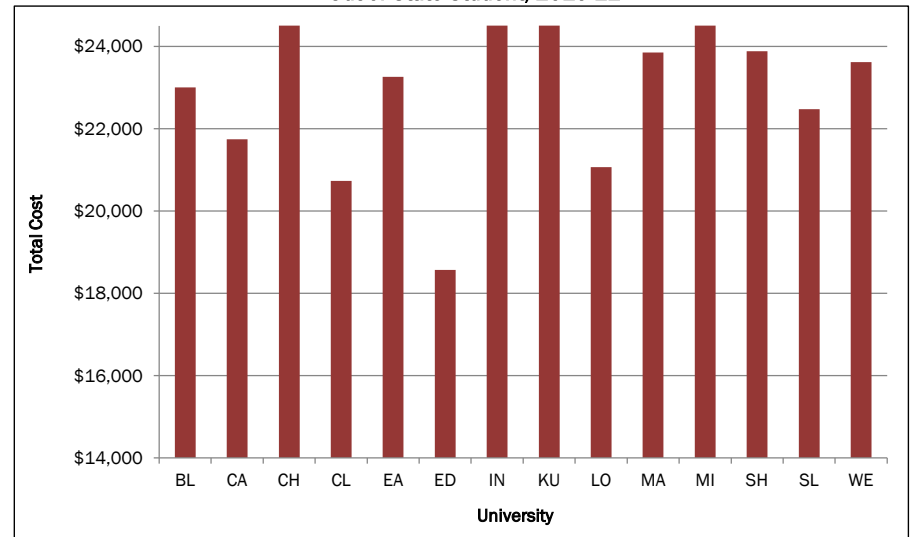

Source: System Universities, Basic Student Charges

**Table C.9**  
**State-Owned 4-Year Colleges and Universities, Resident Undergraduate**  
**State Average Tuition and Fees Ranked High to Low for 2009-10**

Rank	State	2004-05	2005-06	2006-07	2007-08	2008-09	2009-10
1	New Jersey	\$7,875	\$8,653	\$9,269	\$9,919	\$10,749	\$11,133
2	Illinois	\$5,968	\$6,780	\$7,511	\$8,335	\$9,165	\$9,933
3	New Hampshire	\$6,759	\$7,190	\$7,639	\$8,121	\$8,601	\$9,139
4	Michigan	\$5,584	\$6,256	\$6,687	\$7,328	\$7,981	\$8,700
5	Ohio	\$7,139	\$7,567	\$8,162	\$8,167	\$8,254	\$8,387
6	Vermont	\$6,146	\$6,484	\$6,828	\$7,243	\$7,684	\$8,196
7	South Carolina	\$5,540	\$5,984	\$6,512	\$7,038	\$7,632	\$7,960
8	Virginia	\$5,479	\$5,906	\$6,426	\$6,854	\$7,286	\$7,683
9	Indiana	\$5,390	\$6,171	\$6,643	\$6,990	\$7,334	\$7,628
10	Maryland	\$6,252	\$6,755	\$6,942	\$7,168	\$7,353	\$7,533
11	Connecticut	\$5,630	\$5,925	\$6,231	\$6,660	\$7,103	\$7,485
12	Massachusetts	\$5,556	\$5,882	\$6,286	\$6,592	\$6,917	\$7,348
13	Pennsylvania	\$6,103	\$6,263	\$6,464	\$6,734	\$7,034	\$7,345
14	Maine	\$4,496	\$4,836	\$5,259	\$5,754	\$6,388	\$6,759
15	Arizona	\$4,067	\$4,446	\$4,616	\$4,905	\$5,553	\$6,734
National Average		\$4,547	\$4,872	\$5,201	\$5,517	\$5,867	\$6,257

Note: 2010-11 data not available

Source: Washington Higher Education Coordinating Board

**Table D.1**  
**Degrees Conferred by PASSHE University and Level, 2004-05 to 2009-10**

<b>University and Degree Level</b>	<b>2004-05</b>	<b>2005-06</b>	<b>2006-07</b>	<b>2007-08</b>	<b>2008-09</b>	<b>2009-10</b>	<b>Five Year Change</b>
<b>BLOOMSBURG</b>							
Associate	0	0	0	0	0	0	n/a
Bachelors	1,403	1,491	1,516	1,549	1,567	1,637	16.68%
Masters	337	325	316	336	312	334	-0.89%
Doctorate	0	7	6	10	13	9	n/a
<b>Totals</b>	<b>1,575</b>	<b>1,823</b>	<b>1,838</b>	<b>1,895</b>	<b>1,892</b>	<b>1,980</b>	<b>25.71%</b>
<b>CALIFORNIA</b>							
Associate	47	37	29	47	47	45	-4.26%
Bachelors	983	1,130	1,086	1,242	1,296	1,414	43.85%
Masters	365	546	645	724	847	852	133.42%
Doctorate	0	0	0	0	0	0	n/a
<b>Totals</b>	<b>1,395</b>	<b>1,713</b>	<b>1,760</b>	<b>2,013</b>	<b>2,190</b>	<b>2,311</b>	<b>65.66%</b>
<b>CHEYNEY</b>							
Associate	0	0	0	0	0	0	n/a
Bachelors	139	124	149	148	183	157	12.95%
Masters	50	41	50	49	76	42	-16.00%
Doctorate	0	0	0	0	0	0	n/a
<b>Totals</b>	<b>189</b>	<b>165</b>	<b>199</b>	<b>197</b>	<b>259</b>	<b>199</b>	<b>5.29%</b>
<b>CLARION</b>							
Associate	119	119	144	130	156	192	61.34%
Bachelors	1,021	995	946	822	852	934	-8.52%
Masters	210	259	261	269	363	399	90.00%
Doctorate	0	0	0	0	0	0	n/a
<b>Totals</b>	<b>1,350</b>	<b>1,373</b>	<b>1,351</b>	<b>1,221</b>	<b>1,371</b>	<b>1,525</b>	<b>12.96%</b>
<b>EAST STROUDSBURG</b>							
Associate	0	0	0	0	1	0	n/a
Bachelors	1,034	1,059	1,136	1,230	1,274	1,205	16.54%
Masters	305	287	275	312	319	320	4.92%
Doctorate	0	0	0	0	0	0	n/a
<b>Totals</b>	<b>1,339</b>	<b>1,346</b>	<b>1,411</b>	<b>1,542</b>	<b>1,594</b>	<b>1,525</b>	<b>13.89%</b>
<b>EDINBORO</b>							
Associate	39	58	82	83	89	66	69.23%
Bachelors	1,166	1,185	1,087	1,049	1,072	1,031	-11.58%
Masters	223	318	299	358	433	589	164.13%
Doctorate	0	0	0	0	0	0	n/a
<b>Totals</b>	<b>1,428</b>	<b>1,561</b>	<b>1,468</b>	<b>1,490</b>	<b>1,594</b>	<b>1,686</b>	<b>18.07%</b>
<b>INDIANA</b>							
Associate	17	16	8	13	12	17	0.00%
Bachelors	1,959	2,100	2,314	2,101	2,083	1,967	0.41%
Masters	494	559	617	720	698	797	61.34%
Doctorate	76	89	75	79	101	104	36.84%
<b>Totals</b>	<b>2,546</b>	<b>2,764</b>	<b>3,014</b>	<b>2,913</b>	<b>2,894</b>	<b>2,885</b>	<b>13.32%</b>
<b>KUTZTOWN</b>							
Associate	0	0	0	0	0	0	n/a
Bachelors	1,388	1,489	1,583	1,653	1,752	1,819	31.05%
Masters	252	249	293	257	303	273	8.33%
Doctorate	0	0	0	0	0	0	n/a
<b>Totals</b>	<b>1,640</b>	<b>1,738</b>	<b>1,876</b>	<b>1,910</b>	<b>2,055</b>	<b>2,092</b>	<b>27.56%</b>

**Table D.1**  
**Degrees Conferred by PASSHE University and Level, 2004-05 to 2009-10**

University and Degree Level	2004-05	2005-06	2006-07	2007-08	2008-09	2009-10	Five Year Change
<b>LOCK HAVEN</b>							
Associate	113	84	68	76	88	85	-24.78%
Bachelors	682	731	796	837	791	739	8.36%
Masters	68	93	104	83	78	120	76.47%
Doctorate	0	0	0	0	0	0	n/a
<b>Totals</b>	<b>863</b>	<b>908</b>	<b>968</b>	<b>996</b>	<b>957</b>	<b>944</b>	<b>9.39%</b>
<b>MANSFIELD</b>							
Associate	30	25	36	29	31	31	3.33%
Bachelors	577	514	566	508	555	563	-2.43%
Masters	108	129	147	152	151	133	23.15%
Doctorate	0	0	0	0	0	0	n/a
<b>Total</b>	<b>715</b>	<b>668</b>	<b>749</b>	<b>689</b>	<b>737</b>	<b>727</b>	<b>1.68%</b>
<b>MILLERSVILLE</b>							
Associate	2	1	1	4	1	5	150.00%
Bachelors	1,368	1,342	1,361	1,427	1,388	1,466	7.16%
Masters	229	221	234	235	229	249	8.73%
Doctorate	0	0	0	0	0	0	n/a
<b>Totals</b>	<b>1,599</b>	<b>1,564</b>	<b>1,596</b>	<b>1,666</b>	<b>1,618</b>	<b>1,720</b>	<b>7.57%</b>
<b>SHIPPENSBURG</b>							
Associate	0	0	0	0	0	0	n/a
Bachelors	1,398	1,384	1,353	1,269	1,306	1,268	-9.30%
Masters	328	303	358	349	367	393	19.82%
Doctorate	0	0	0	0	0	0	n/a
<b>Totals</b>	<b>1,726</b>	<b>1,687</b>	<b>1,711</b>	<b>1,618</b>	<b>1,673</b>	<b>1,661</b>	<b>-3.77%</b>
<b>SLIPPERY ROCK</b>							
Associate	0	0	0	0	0	0	n/a
Bachelors	1,266	1,252	1,532	1,506	1,655	1,547	22.20%
Masters	228	216	222	193	270	248	8.77%
Doctorate	31	48	41	51	49	46	48.39%
<b>Totals</b>	<b>1,525</b>	<b>1,516</b>	<b>1,795</b>	<b>1,750</b>	<b>1,974</b>	<b>1,841</b>	<b>20.72%</b>
<b>WEST CHESTER</b>							
Associate	0	0	0	0	0	0	n/a
Bachelors	2,020	2,166	2,160	2,114	2,550	2,422	19.90%
Masters	505	523	579	575	616	631	24.95%
Doctorate	0	0	0	0	0	0	n/a
<b>Totals</b>	<b>2,525</b>	<b>2,689</b>	<b>2,739</b>	<b>2,689</b>	<b>3,166</b>	<b>3,053</b>	<b>20.91%</b>
<b>System Total</b>							
Associate	367	340	368	382	425	441	20.16%
Bachelors	16,404	16,962	17,585	17,455	18,324	18,169	10.76%
Masters	3,702	4,069	4,400	4,612	5,062	5,380	45.33%
Doctorate	107	144	122	140	163	159	48.60%
<b>System Totals</b>	<b>20,580</b>	<b>21,515</b>	<b>22,475</b>	<b>22,589</b>	<b>23,974</b>	<b>24,149</b>	<b>17.34%</b>

Note: Includes summer, fall and spring commencements.

Source: Data Warehouse, Completions Submissions, by Reporting Term

**Table D.2**  
**Degrees Conferred by Field and PASSHE University, 2009-10, in Descending Order**

<b>CIP Family Description</b>	<b>BL</b>	<b>CA</b>	<b>CH</b>	<b>CL</b>	<b>EA</b>	<b>ED</b>	<b>IN</b>	<b>KU</b>	<b>LO</b>	<b>MA</b>	<b>MI</b>	<b>SH</b>	<b>SL</b>	<b>WE</b>	<b>Total</b>
Education	507	397	28	313	436	535	333	420	147	97	335	321	295	603	<b>4,767</b>
Business Management	404	256	39	202	209	108	735	362	95	56	198	398	234	438	<b>3,734</b>
Health Professions	231	197		297	181	163	229	31	193	69	32	9	267	378	<b>2,277</b>
Parks/Recreation	55	566	9		135	62	181	46	154		20	33	229	148	<b>1,638</b>
Social Sciences	155	57	47	69	131	82	387	139	51	26	158	80	89	110	<b>1,581</b>
Psychology	61	80	26	38	88	115	143	189	31	48	156	109	89	170	<b>1,343</b>
Visual and Performing Arts	36	64	5	35	23	147	171	242	13	70	80	37	61	170	<b>1,154</b>
English/Letters	128	33	2	34	35	42	104	169	17	41	86	74	58	245	<b>1,068</b>
Communication	55	47	14	84	48	107	133	51	27	34	120	89	63		<b>872</b>
Protective Services	46	74		22		86		82	88	75		99		128	<b>700</b>
Biological Sciences	61	34	6	35	87	15	48	41	20	16	99	64	44	55	<b>625</b>
Public Administration	57	70	16			61	17	61	30	23	94	94	39	62	<b>624</b>
History	29	26		11	53	24	33	35	7	28	40	94	73	97	<b>550</b>
Liberal Arts and Sciences		85		91	11	65	6	51	31					194	<b>534</b>
Physical Sciences	34	75		24	16	16	29	43	17	16	54	23	34	46	<b>427</b>
Engineering Technologies		102		30		4	86				117		69		<b>408</b>
Mathematics	42	23	1	25	13	14	42	30	15	11	48	25	45	63	<b>397</b>
Computer and Information Science	47	22		25	19	17	16	33	3	14	28	52	32	45	<b>353</b>
Library Science				153				40		72					<b>265</b>
Multi/Interdisciplinary Studies		13	5	6	10	2	23	2			10	3	94	31	<b>199</b>
Foreign Languages	17	5		12	6	3	14	12	3	5	29	17	12	42	<b>177</b>
Family and Consumer Sciences			1				133			20					<b>154</b>
Natural Resources and Conservation		22		6		15		5				40	8		<b>96</b>
Philosophy and Religious Studies	10	2		2	4	1	11	6	2	6	7		6	25	<b>82</b>
Legal Professions and Studies		61		11											<b>72</b>
Area Sciences						2	5	2			8			3	<b>20</b>
Communications Tech					20										<b>20</b>
Architecture							6								<b>6</b>
Engineering	5														<b>5</b>
Science Technologies/Technicians											1				<b>1</b>
<b>Total Degrees Awarded</b>	<b>1,980</b>	<b>2,311</b>	<b>199</b>	<b>1,525</b>	<b>1,525</b>	<b>1,686</b>	<b>2,885</b>	<b>2,092</b>	<b>944</b>	<b>727</b>	<b>1,720</b>	<b>1,661</b>	<b>1,841</b>	<b>3,053</b>	<b>24,149</b>

Note: Fields are categorized by Classification of Instructional Programs (two digit).

Includes second degrees. Secondary education graduates are included with home discipline.

Includes summer, fall and spring commencements.

Source: Data Warehouse, Completions Submissions, by Reporting Term

**Table D.3**  
**Degrees Conferred at PASSHE Universities by Field and Level, 2009-10**

Major	Associate	Bachelor	Master	Doctorate	Totals
Architecture		6			6
Area Studies		20			20
Biological Sciences		559	66		625
Business Management	32	3,175	527		3,734
Communication Tech		20			20
Communications		813	59		872
Computer/Information Science	9	311	33		353
Education	33	2,535	2,170	29	4,767
Engineering		5			5
Engineering Tech	47	294	67		408
English/Letters	4	912	116	36	1,068
Environmental Science		69	27		96
Family and Consumer Sciences		144	10		154
Foreign Languages		166	11		177
Health Professions	211	1,488	523	55	2,277
History		479	71		550
Legal Studies	11	5	56		72
Liberal Arts/Studies	19	503	12		534
Library Science		22	243		265
Mathematics		305	92		397
Multi-Interdisciplinary Studies		157	42		199
Parks/Recreation		1,089	549		1,638
Physical Sciences	15	394	18		427
Protective Services	50	612	38		700
Psychology		1,077	247	19	1,343
Public Administration	9	409	196	10	624
Religion/Philosophy		71	11		82
Science Technologies	1				1
Social Sciences		1,461	110	10	1,581
Visual/Performing Arts		1,068	86		1,154
<b>Total Degrees Awarded</b>	<b>441</b>	<b>18,169</b>	<b>5,380</b>	<b>159</b>	<b>24,149</b>

Note: Includes second degrees. Includes summer, fall and spring commencements.

Source: Data Warehouse, Completions Submissions, by Reporting Term



**Table D.4**  
**Retention and Graduation Rates of First-Time, Full-Time**  
**Baccalaureate Degree Seeking Freshmen, by PASSHE University**

Fall 2004 Cohort University	Retention Rates		Graduation Rates		
	After 1 yr 2004-05	After 2 yrs 2004-06	After 4 yrs 2004-08	After 5 yrs 2004-09	After 6 yrs 2004-10
Bloomsburg	82.3%	71.2%	40.7%	60.1%	62.9%
California	75.0%	64.7%	33.5%	53.0%	55.9%
Cheyney	56.4%	46.7%	11.1%	20.4%	25.6%
Clarion	74.7%	61.8%	26.1%	45.3%	49.7%
East Stroudsburg	78.5%	68.8%	36.1%	54.6%	58.6%
Edinboro	66.9%	56.8%	22.7%	41.1%	46.1%
Indiana	76.7%	67.1%	31.1%	50.4%	55.2%
Kutztown	76.2%	63.9%	33.1%	51.1%	54.8%
Lock Haven	73.9%	63.2%	30.3%	48.6%	53.4%
Mansfield	64.7%	54.3%	26.0%	41.3%	46.2%
Millersville	80.4%	69.9%	37.0%	57.7%	61.5%
Shippensburg	76.1%	66.9%	43.1%	58.9%	60.8%
Slippery Rock	77.6%	67.8%	35.9%	57.8%	61.2%
West Chester	84.0%	72.8%	39.2%	61.7%	65.8%
<b>System Total</b>	<b>76.4%</b>	<b>65.8%</b>	<b>33.6%</b>	<b>52.6%</b>	<b>56.5%</b>
Peer Group Average*	74.3%	62.6%	22.5%	40.9%	47.8%

Fall 2005 Cohort University	Retention Rates		Graduation Rates		
	After 1 yr 2005-06	After 2 yrs 2005-07	After 4 yrs 2005-09	After 5 yrs 2005-10	After 6 yrs 2005-11
Bloomsburg	79.1%	68.9%	40.9%	60.5%	
California	73.6%	65.2%	41.2%	52.8%	
Cheyney	63.7%	43.3%	13.1%	24.2%	
Clarion	73.3%	60.4%	25.9%	48.7%	
East Stroudsburg	77.8%	68.2%	35.1%	56.9%	
Edinboro	73.8%	65.1%	26.4%	52.6%	
Indiana	75.8%	62.8%	30.2%	51.4%	
Kutztown	77.5%	63.3%	32.6%	53.8%	
Lock Haven	67.7%	57.3%	27.0%	45.5%	
Mansfield	73.0%	60.9%	35.1%	52.2%	
Millersville	82.9%	71.2%	38.6%	64.2%	
Shippensburg	77.0%	67.7%	41.6%	59.0%	
Slippery Rock	75.8%	67.4%	38.1%	58.6%	
West Chester	84.8%	76.1%	42.9%	67.7%	
<b>System Total</b>	<b>76.6%</b>	<b>65.7%</b>	<b>34.8%</b>	<b>55.6%</b>	
Peer Group Average*	73.5%	61.5%	22.2%	41.1%	

\*Peer Group includes 108 moderately selective institutions (SAT composite 990-1044)

Source: Data Warehouse/2010-11 CSRDE Report

**Table D.4**  
**Retention and Graduation Rates of First-Time, Full-Time**  
**Baccalaureate Degree Seeking Freshmen, by PASSHE University**

Fall 2006 Cohort University	Retention Rates		Graduation Rates		
	After 1 yr 2006-07	After 2 yrs 2006-08	After 4 yrs 2006-10	After 5 yrs 2006-11	After 6 yrs 2006-12
Bloomsburg	80.8%	71.0%	59.6%		
California	78.8%	69.1%	52.2%		
Cheyney	55.8%	46.7%	14.7%		
Clarion	72.1%	59.8%	43.3%		
East Stroudsburg	81.8%	68.1%	50.1%		
Edinboro	69.0%	56.2%	39.2%		
Indiana	73.4%	62.2%	43.8%		
Kutztown	76.8%	65.0%	50.7%		
Lock Haven	70.3%	59.3%	40.4%		
Mansfield	66.7%	55.9%	44.3%		
Millersville	82.7%	72.0%	58.9%		
Shippensburg	73.9%	63.4%	53.3%		
Slippery Rock	77.9%	70.3%	56.4%		
West Chester	85.8%	77.9%	60.9%		
<b>System Total</b>	<b>76.4%</b>	<b>65.8%</b>	<b>50.1%</b>		
Peer Group Average*	73.6%	62.0%	23.0%		

Fall 2007 Cohort University	Retention Rates		Graduation Rates		
	After 1 yr 2007-08	After 2 yrs 2007-09	After 4 yrs 2007-11	After 5 yrs 2007-12	After 6 yrs 2007-13
Bloomsburg	80.0%	70.5%			
California	74.3%	65.7%			
Cheyney	61.9%	44.6%			
Clarion	74.4%	65.5%			
East Stroudsburg	75.9%	66.8%			
Edinboro	69.7%	60.7%			
Indiana	73.7%	61.6%			
Kutztown	77.8%	65.4%			
Lock Haven	66.7%	57.9%			
Mansfield	70.7%	60.2%			
Millersville	80.5%	68.0%			
Shippensburg	72.2%	62.4%			
Slippery Rock	78.8%	70.2%			
West Chester	84.4%	77.2%			
<b>System Total</b>	<b>75.8%</b>	<b>65.8%</b>			
Peer Group Average*	73.5%	62.1%			

\*Peer Group includes 108 moderately selective institutions (SAT composite 990-1044)

Source: Data Warehouse/2010-11 CSRDE Report

**Table D.4**  
**Retention and Graduation Rates of First-Time, Full-Time**  
**Baccalaureate Degree Seeking Freshmen, by PASSHE University**

Fall 2008 Cohort University	Retention Rates		Graduation Rates		
	After 1 yr 2008-09	After 2 yrs 2008-10	After 4 yrs 2008-12	After 5 yrs 2008-13	After 6 yrs 2008-14
Bloomsburg	81.1%	72.5%			
California	77.3%	66.7%			
Cheyney	58.9%	41.1%			
Clarion	71.6%	60.0%			
East Stroudsburg	77.3%	67.2%			
Edinboro	75.1%	62.4%			
Indiana	74.6%	64.7%			
Kutztown	77.7%	65.9%			
Lock Haven	68.7%	59.7%			
Mansfield	74.4%	63.1%			
Millersville	82.1%	72.7%			
Shippensburg	72.0%	61.7%			
Slippery Rock	80.5%	74.2%			
West Chester	84.4%	76.2%			
<b>System Total</b>	<b>76.7%</b>	<b>66.9%</b>			
Peer Group Average*	74.2%	63.6%			

Fall 2009 Cohort University	Retention Rates		Graduation Rates		
	After 1 yr 2009-10	After 2 yrs 2009-11	After 4 yrs 2009-13	After 5 yrs 2009-14	After 6 yrs 2009-15
Bloomsburg	81.0%				
California	73.5%				
Cheyney	54.2%				
Clarion	71.8%				
East Stroudsburg	77.5%				
Edinboro	72.0%				
Indiana	77.1%				
Kutztown	76.8%				
Lock Haven	69.0%				
Mansfield	69.8%				
Millersville	81.4%				
Shippensburg	73.8%				
Slippery Rock	81.4%				
West Chester	85.2%				
<b>System Total</b>	<b>76.9%</b>				
Peer Group Average*	75.2%				

\*Peer Group includes 108 moderately selective institutions (SAT composite 990-1044)

Source: Data Warehouse/2010-11 CSRDE Report

**Table E.1**

..... This page left blank intentionally

**Table E.2**

..... This page left blank intentionally

**Table F.1**  
**Uniform Crime Report 2004-2009, Part I - Offenses Reported, System Total**

Year	Murder	Manslaughter	Rape	Robbery	Aggravated Assault	Burglary	Larceny	Motor Vehicle Theft	Arson	Total
2004	0	0	13	7	29	54	871	11	3	988
2005	0	0	17	7	19	266	921	8	2	1,240
2006	0	0	17	7	22	237	838	15	11	1,147
2007	0	0	11	7	63	277	824	9	13	1,204
2008	0	0	17	8	27	234	808	4	4	1,102
2009	0	0	12	6	43	192	756	4	1	1,014
2004-2009 % Change	0.0%	0.0%	-7.7%	-14.3%	48.3%	255.6%	-13.2%	-63.6%	-66.7%	2.6%

**Table F.2**  
**Uniform Crime Report 2004-2009, Part II - Selected Trends, System Total**

Year	Vandalism	Disorderly Conduct	Liquor Laws	Assault	Drunkenness	Drug Offenses	Fraud	DUI	Stolen Property	Total
2004	573	507	1,085	56	167	233	71	91	8	2,791
2005	504	433	1,186	72	194	268	67	101	15	2,840
2006	574	535	1,128	87	177	280	54	123	14	2,972
2007	565	548	1,024	68	158	272	47	96	8	2,786
2008	664	461	1,099	91	137	269	58	127	9	2,915
2009	618	416	1,153	63	142	275	35	150	6	2,858
2004-2009 % Change	7.9%	-17.9%	6.3%	12.5%	-15.0%	18.0%	-50.7%	64.8%	-25.0%	2.4%

Source: Uniform Crime Reports 2004-2009

**Table F.3  
Student Faculty Ratio, Fall 2009 to Fall 2010**

University	Student Faculty Ratio					Full-Time Equivalent Students				Full-Time Equivalent Faculty			
	2006-07	2007-08	2008-09	Fall 2009*	Fall 2010*	Fall 2009*	Fall 2010*	# Change	% Change	Fall 2009*	Fall 2010*	# Change	% Change
Bloomsburg	20	19	19	21	22	8872	9406	533.7	6.0%	424	432	-102.8	-19.5%
California	25	25	25	25	27	7958	8293	334.3	4.2%	315	308	-56.3	-15.2%
Cheyney	18	16	19	16	16	1361	1445	83.3	6.1%	86	89	-1.5	-1.8%
Clarion	20	20	19	21	21	6097	6134	37.0	0.6%	293	290	-97.3	-24.9%
East Stroudsburg	18	17	17	21	21	6693	6599	-93.7	-1.4%	326	321	-132.4	-28.9%
Edinboro	17	18	17	20	20	6930	7264	333.7	4.8%	355	363	-67.9	-16.1%
Indiana	18	19	19	21	21	13161	13637	476.7	3.6%	635	643	-221.6	-25.9%
Kutztown	20	19	19	21	22	9607	9704	97.7	1.0%	464	443	-117.1	-20.2%
Lock Haven	18	18	19	21	22	4956	5086	130.0	2.6%	235	235	-84.9	-26.5%
Mansfield	18	18	17	18	17	3136	3030	-106.0	-3.4%	178	176	-41.5	-18.9%
Millersville	19	19	19	21	23	7453	7724	271.3	3.6%	347	342	-120.5	-25.8%
Shippensburg	19	20	20	21	21	7364	7517	152.3	2.1%	346	361	-75.9	-18.0%
Slippery Rock	21	21	21	21	22	7983	8204	220.7	2.8%	372	380	-83.6	-18.4%
West Chester	18	18	18	21	20	12444	12786	341.7	2.7%	604	624	-198.2	-24.7%
<b>System Summary</b>	<b>19.1</b>	<b>19.1</b>	<b>19.1</b>	<b>20.6</b>	<b>21.0</b>	<b>104,015.7</b>	<b>106,828.3</b>	<b>2,812.7</b>	<b>2.7%</b>	<b>4,979.7</b>	<b>5,008.3</b>	<b>-1401.6</b>	<b>-22.0%</b>

All figures include summer, fall, and spring semesters.

One FTE instructional faculty = 24 teaching contract hours.

One FTE student = 30 credit hours for undergraduates, 24 for graduates.

Department chair release hours included in FTE instructional faculty.

FTE student enrollments are counted as of the official freeze date for each university.

Source: Common Cost Accounting

\* Change in source

Source: Student FTE from Data Warehouse, Fall freeze, Faculty FTE from HR data as reported to IPEDS (using SAP EEO code)

Both Student and Faculty FTE calculated with part time = 1/3

**Table F.4**  
**Average Class Sizes in Classroom Instruction, by Academic Level and Sector, 2004-05 to 2009-10**

Institution/System	Undergraduate Sections						2004-05 to 2009-10	
	2004-05	2005-06	2006-07	2007-08	2008-09	2009-10	# Change	% Change
Lincoln University	21	21	21	22	22	23	2	9.5%
Penn State University	28	28	29	29	29	29	1	3.6%
University of Pittsburgh	27	28	27	27	28	28	1	3.7%
Temple University	26	27	27	27	27	27	1	3.8%
State System	24	25	24	25	25	26	2	8.3%

Institution/System	Masters Sections						2004-05 to 2009-10	
	2004-05	2005-06	2006-07	2007-08	2008-09	2009-10	# Change	% Change
Lincoln University	14	15	15	14	15	17	3	21.4%
Penn State University	15	14	14	14	14	14	-1	-6.7%
University of Pittsburgh	17	17	17	16	17	18	1	5.9%
Temple University	15	14	14	14	14	14	-1	-6.7%
State System	13	13	15	14	14	15	2	15.4%

Source: Joint State Government Commission



**Table F.5  
2010 Academic Library Survey**

<b>University</b>	<b>Total FTE Employees</b>	<b>Total Operating Expenditures</b>	<b>Volumes Added During Fiscal Year</b>	<b>Volumes Held at End of Fiscal Year</b>	<b>Microforms Added During Fiscal Year</b>	<b>Microforms Held at End of Fiscal Year</b>	<b>Circulation (General &amp; Reserve)</b>
Bloomsburg	30	\$2,965,795	63,509	611,044	1,392	2,136,526	27,352
California	34	\$2,486,868	7,142	262,423	88	901,852	43,726
Cheyney	10	\$1,187,011	617	294,864	1,540	800,097	2,121
Clarion	36	\$2,371,363	4,644	448,898	28	1,504,948	122,749
East Stroudsburg	32	\$2,065,427	2,798	566,870	3,869	1,414,538	31,288
Edinboro	28	\$2,442,414	3,565	500,152	165	1,405,945	165,576
Indiana	76	\$4,661,251	11,824	885,960	3,468	2,425,613	175,927
Kutztown	42	\$3,310,806	5,188	395,793	0	1,323,748	130,499
Lock Haven	27	\$1,642,804	2,804	329,516	68	689,198	28,488
Mansfield	27	\$1,519,196	3,261	246,423	395	841,943	114,570
Millersville	36	\$2,445,410	2,105	387,828	146	83,315	139,501
Shippensburg	29	\$2,954,673	2,303	373,678	6,270	1,292,124	109,001
Slippery Rock	62	\$2,277,944	2,195	517,290	0	1,536,119	72,229
West Chester	55	\$5,308,249	12,277	759,313	3,611	926,368	100,669
<b>System Total</b>	<b>523.6</b>	<b>\$37,639,211</b>	<b>124,232</b>	<b>6,580,052</b>	<b>21,040</b>	<b>17,282,334</b>	<b>1,263,696</b>

Mean	37.4	\$2,688,515	8,873.7	470,003.7	1,502.9	1,234,452.4	90,264.0
Median	33.1	\$2,443,912	3,413.0	422,345.5	280.0	1,307,936.0	104,835.0

Source: System Universities

**Table G.1**  
**History of Educational and General Appropriation, 1990-91 to 2010-11**

Fiscal Year	E&G Appropriation	Percent Increase Over Previous Year	Percent of Total E&G	System Appropriation per FTE Student
1990-91	\$343,526,321	-	53.90%	\$3,711
1991-92	\$370,960,000	7.99%	52.54%	\$3,980
1992-93	\$357,976,000	-3.50%	49.94%	\$3,916
1993-94*	\$372,085,000	3.94%	48.32%	\$4,196
1994-95*	\$386,320,278	3.83%	48.98%	\$4,432
1995-96*	\$396,890,000	2.74%	48.59%	\$4,553
1996-97	\$396,890,000	0.00%	47.82%	\$4,567
1997-98	\$411,513,000	3.68%	47.26%	\$4,572
1998-99	\$424,887,000	3.25%	47.45%	\$4,736
1999-00	\$437,634,000	3.00%	47.33%	\$4,869
2000-01	\$450,763,000	3.00%	46.85%	\$4,921
2001-02	\$452,763,000	0.44%	44.47%	\$4,842
2002-03	\$439,181,000	-3.00%	41.50%	\$4,575
2003-04	\$417,222,000	-5.00%	38.67%	\$4,294
2004-05	\$433,435,000	3.89%	37.84%	\$4,376
2005-06	\$445,354,000	2.75%	37.74%	\$4,408
2006-07	\$467,622,000	5.00%	37.31%	\$4,564
2007-08	\$483,989,000	3.50%	37.06%	\$4,673
2008-09	\$477,322,000	-1.38%	35.46%	\$4,551
2009-10	\$509,696,000	6.78%	35.46%	\$4,649
2010-11	\$482,628,000	-5.31%	32.51%	\$4,312

\* Appropriation includes tuition challenge funding

Note: System Appropriation Per FTE Student amounts were adjusted in 2010-11

Fact Book for years 2001-02, 2002-03, 2003-04, 2004-05, 2005-06, and 2007-08 due to a calculation correction.

Source: Administration and Finance

**Table G.2**  
**History of Educational and General Revenue 1990-91 to 2010-11**

<b>Fiscal Year</b>	<b>Total E&amp;G Revenue</b>	<b>Percent Increase Over Previous Year</b>	<b>Total E&amp;G Revenue per FTE Student</b>	<b>Percent Increase Over Previous Year</b>
1990-91	\$637,330,273	-	\$6,931	-
1991-92	\$706,039,542	10.78%	\$7,566	9.16%
1992-93	\$716,868,076	1.53%	\$7,867	3.98%
1993-94*	\$770,122,303	7.43%	\$8,650	9.95%
1994-95*	\$788,801,685	2.43%	\$9,009	4.15%
1995-96*	\$816,806,507	3.55%	\$9,370	4.01%
1996-97	\$829,885,897	1.60%	\$9,550	1.92%
1997-98	\$870,771,240	4.93%	\$9,762	2.22%
1998-99	\$895,508,862	2.84%	\$9,926	1.68%
1999-00	\$924,563,728	3.24%	\$10,240	3.16%
2000-01	\$962,056,868	4.06%	\$10,482	2.36%
2001-02	\$1,018,201,943	5.84%	\$10,889	3.88%
2002-03	\$1,058,312,364	3.94%	\$11,024	1.25%
2003-04	\$1,079,059,276	1.96%	\$11,105	0.73%
2004-05	\$1,145,470,490	6.15%	\$11,566	4.15%
2005-06	\$1,179,940,290	3.01%	\$11,678	0.97%
2006-07	\$1,253,209,072	6.21%	\$12,233	4.75%
2007-08	\$1,306,125,217	4.22%	\$12,611	3.10%
2008-09	\$1,346,013,618	3.05%	\$12,834	1.76%
2009-10	\$1,437,541,741	6.80%	\$13,111	2.16%
2010-11	\$1,484,735,621	3.28%	\$13,266	1.19%

\* Appropriation includes tuition challenge funding.

Source: Administration and Finance

**Figure 17: History of Educational and General Appropriation 1990-91 to 2010-11**

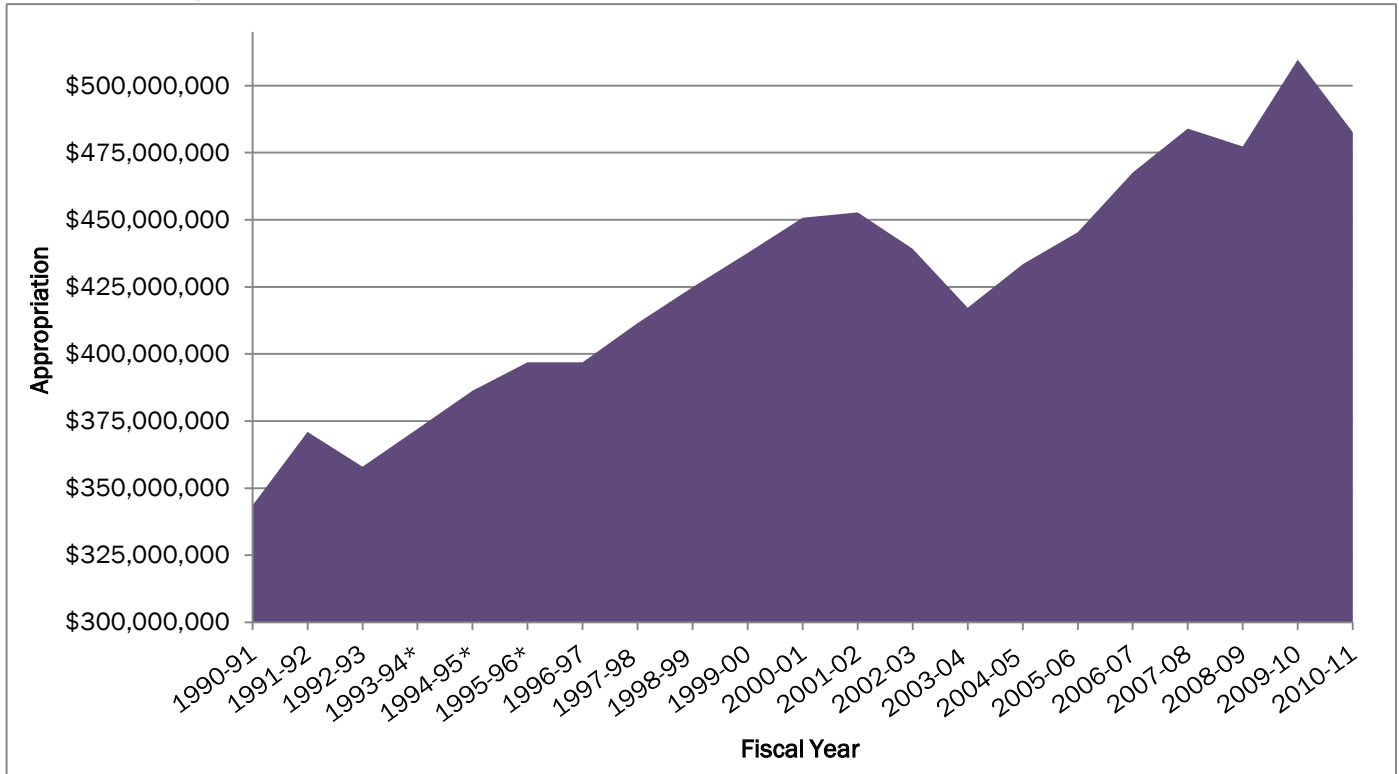

**Figure 18: History of Educational and General Revenue 1990-91 to 2010-11**

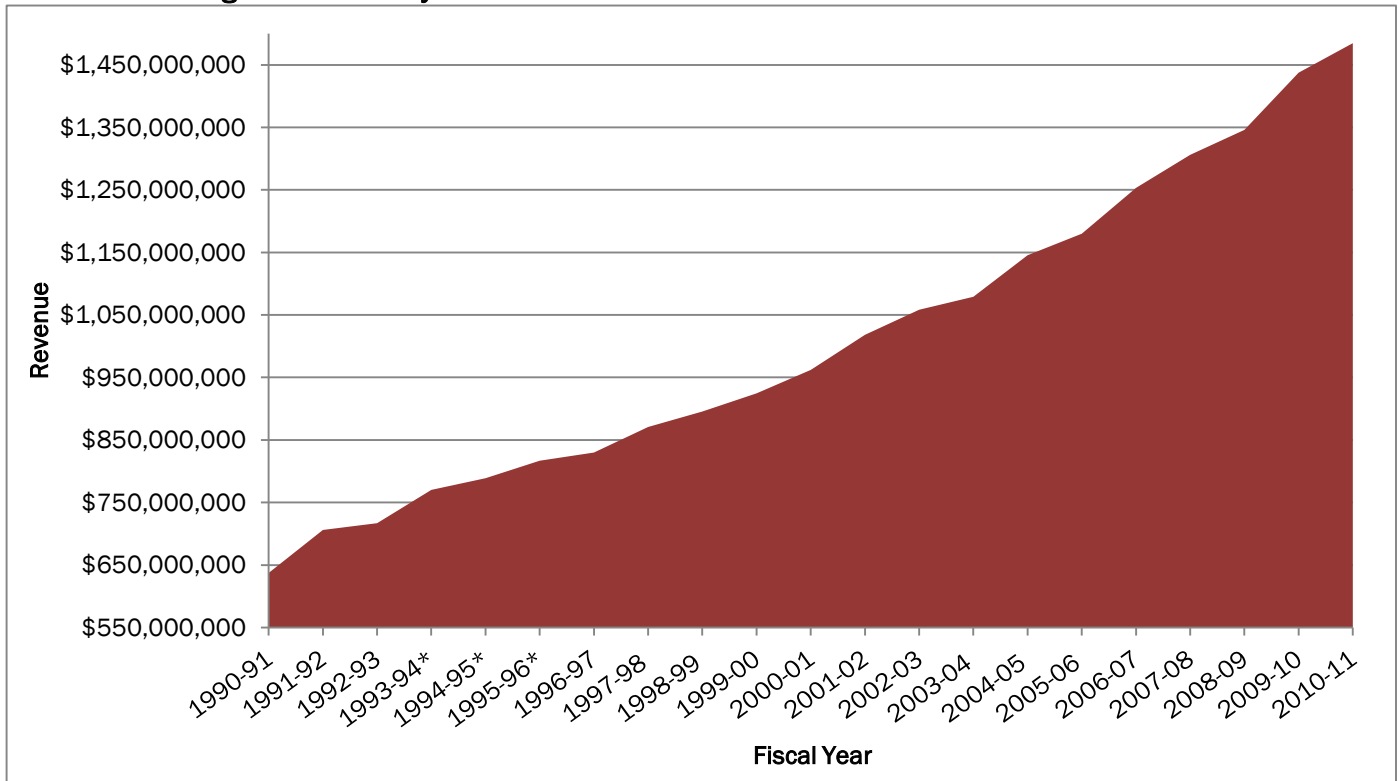

\* Appropriation includes tuition challenge funding.

Source: Administration and Finance

**Table G.3**  
**History Of Allocations from the Educational & General Appropriation, by University, FY 2005-06 to FY 2010-11**

University	Fiscal Year						Cum. Change 2005-06 to 2010-11
	2005-06	2006-07	2007-08	2008-09	2009-10	2010-11	
Bloomsburg	\$35,419,414	\$37,178,936	\$37,594,467	\$37,151,468	\$34,139,390	\$34,916,278	-1.4%
California	\$29,521,575	\$33,349,692	\$35,699,952	\$36,584,586	\$33,890,823	\$33,344,798	13.0%
Cheyney	\$12,247,682	\$12,121,478	\$14,827,836	\$15,667,781	\$14,240,296	\$13,833,077	12.9%
Clarion	\$27,246,281	\$28,113,782	\$27,530,386	\$27,972,185	\$26,269,435	\$25,187,058	-7.6%
East Stroudsburg	\$24,004,425	\$25,254,202	\$26,467,666	\$26,655,737	\$25,559,427	\$24,931,581	3.9%
Edinboro	\$28,771,276	\$29,025,741	\$29,461,072	\$28,550,436	\$25,812,507	\$27,048,444	-6.0%
Indiana	\$61,032,643	\$63,228,124	\$64,825,362	\$62,520,915	\$56,303,155	\$57,711,535	-5.4%
Kutztown	\$36,086,426	\$39,540,541	\$41,617,293	\$41,746,416	\$38,486,766	\$37,572,801	4.1%
Lock Haven	\$21,365,506	\$22,476,142	\$23,771,499	\$23,087,122	\$21,638,988	\$21,686,918	1.5%
Mansfield	\$17,020,155	\$17,134,787	\$19,636,073	\$19,228,447	\$18,397,987	\$18,416,330	8.2%
Millersville	\$38,769,021	\$39,706,763	\$38,990,835	\$37,797,627	\$34,435,751	\$33,965,716	-12.4%
Shippensburg	\$32,591,097	\$32,669,940	\$34,754,301	\$32,910,403	\$31,150,878	\$31,299,698	-4.0%
Slippery Rock	\$35,168,500	\$38,426,845	\$38,810,727	\$38,319,798	\$37,041,296	\$36,313,907	3.3%
West Chester	\$51,974,028	\$53,751,186	\$55,116,455	\$54,126,757	\$50,631,659	\$52,049,723	0.1%
<b>Total</b>	<b>\$451,218,029</b>	<b>\$471,978,159</b>	<b>\$489,103,924</b>	<b>\$482,319,678</b>	<b>\$447,998,358</b>	<b>\$448,277,864</b>	<b>-0.7%</b>

Excludes allocations to Office of the Chancellor, Educational Resources Group and budget line items; includes performance funding.

Source: Administration and Finance

**Table G.4**  
**This page left blank intentionally**

**Table G.5**  
**This page left blank intentionally**

**Table G.6**  
**Total Funds Raised by System Universities, 2006-07 to 2009-10**

University	2006-07	2007-08	2008-09	2009-10	One-Year Change		Three-Year Change	
					Dollars	Percent	Dollars	Percent
Bloomsburg	\$4,056,381	\$4,614,200	\$3,317,935	\$3,217,996	-\$99,939	-3.0%	(\$838,385)	-20.7%
California	\$2,494,907	\$3,967,591	\$6,218,195	\$2,863,513	-\$3,354,682	-53.9%	\$368,606	14.8%
Cheyney	\$539,375	\$903,173	\$523,026	\$556,255	\$33,229	6.4%	\$16,880	3.1%
Clarion	\$3,068,103	\$5,559,925	\$2,914,973	\$3,406,276	\$491,303	16.9%	\$338,173	11.0%
East Stroudsburg	\$2,296,943	\$2,721,854	\$1,816,886	\$4,120,717	\$2,303,831	126.8%	\$1,823,774	79.4%
Edinboro	\$2,509,447	\$3,393,857	\$2,961,261	\$5,015,150	\$2,053,889	69.4%	\$2,505,703	99.9%
Indiana	\$4,429,844	\$4,075,136	\$5,140,304	\$5,165,377	\$25,073	0.5%	\$735,533	16.6%
Kutztown	\$2,727,894	\$3,143,417	\$2,072,173	\$4,235,822	\$2,163,649	104.4%	\$1,507,928	55.3%
Lock Haven	\$2,473,651	\$3,380,778	\$2,471,305	\$4,503,375	\$2,032,070	82.2%	\$2,029,724	82.1%
Mansfield	\$1,407,718	\$1,423,374	\$1,686,668	\$1,178,197	-\$508,471	-30.1%	(\$229,521)	-16.3%
Millersville	\$4,739,580	\$3,713,307	\$4,181,590	\$2,971,092	-\$1,210,498	-28.9%	(\$1,768,488)	-37.3%
Shippensburg	\$5,592,967	\$6,091,317	\$4,684,718	\$5,270,533	\$585,815	12.5%	(\$322,434)	-5.8%
Slippery Rock	\$2,093,814	\$2,917,930	\$1,583,876	\$1,727,372	\$143,496	9.1%	(\$366,442)	-17.5%
West Chester	\$3,910,088	\$5,964,045	\$5,938,521	\$5,914,044	-\$24,477	-0.4%	\$2,003,956	51.3%
<b>System Total</b>	<b>\$42,340,712</b>	<b>\$51,869,904</b>	<b>\$45,511,431</b>	<b>\$50,145,719</b>	<b>\$4,634,288</b>	<b>10.2%</b>	<b>\$7,805,007</b>	<b>18.4%</b>

**Table G.7**  
**Total Market Value of Endowment by System Universities, 2006-07 to 2009-10**

University	2006-07	2007-08	2008-09	2009-10	One-Year Change		Three-Year Change	
					Total	Percent	Total	Percent
Bloomsburg	\$15,243,204	\$15,110,374	\$13,574,621	\$16,319,111	\$2,744,490	20.2%	\$1,075,907	7.1%
California	\$14,306,854	\$14,591,955	\$18,052,167	\$14,886,874	(\$3,165,293)	-17.5%	\$580,020	4.1%
Cheyney	\$4,213,118	\$3,767,987	\$3,120,222	\$3,084,230	(\$35,992)	-1.2%	(\$1,128,888)	-26.8%
Clarion	\$17,899,041	\$18,375,755	\$12,157,235	\$15,805,634	\$3,648,399	30.0%	(\$2,093,407)	-11.7%
East Stroudsburg	\$13,730,152	\$13,669,236	\$11,757,763	\$13,044,979	\$1,287,216	10.9%	(\$685,173)	-5.0%
Edinboro	\$11,021,101	\$10,685,929	\$9,080,371	\$11,155,326	\$2,074,955	22.9%	\$134,225	1.2%
Indiana	\$44,335,062	\$44,348,477	\$34,418,899	\$37,056,436	\$2,637,537	7.7%	(\$7,278,626)	-16.4%
Kutztown	\$15,064,343	\$12,649,726	\$12,408,573	\$13,658,000	\$1,249,427	10.1%	(\$1,406,343)	-9.3%
Lock Haven	\$8,170,502	\$7,411,691	\$5,450,587	\$6,744,604	\$1,294,017	23.7%	(\$1,425,898)	-17.5%
Mansfield	\$9,902,287	\$10,975,190	\$9,230,936	\$10,202,674	\$971,738	10.5%	\$300,387	3.0%
Millersville	\$17,384,275	\$18,006,511	\$15,547,268	\$18,338,849	\$2,791,581	18.0%	\$954,574	5.5%
Shippensburg	\$28,235,680	\$27,219,358	\$21,375,123	\$22,784,016	\$1,408,893	6.6%	(\$5,451,664)	-19.3%
Slippery Rock	\$21,203,140	\$19,845,099	\$16,360,398	\$14,657,389	(\$1,703,009)	-10.4%	(\$6,545,751)	-30.9%
West Chester	\$17,382,959	\$16,956,640	\$14,683,001	\$17,555,536	\$2,872,535	19.6%	\$172,577	1.0%
<b>Total:</b>	<b>\$238,091,718</b>	<b>\$233,613,928</b>	<b>\$197,217,164</b>	<b>\$215,293,658</b>	<b>\$18,076,494</b>	<b>9.2%</b>	<b>(\$22,798,060)</b>	<b>-9.6%</b>

Source: Council for Aid to Education (CAE) National Database

**Table H.1  
Complete Facilities Inventory, by University, 2010**

<b>University</b>	<b>Total Square Footage, Gross</b>	<b>Total Replacement Value of Physical Plant</b>	<b>Total Number of Buildings</b>	<b>Acreage</b>
Bloomsburg	2,267,030	\$733,833,975	73	282
California	1,673,565	\$530,746,195	38	122
Cheyney	1,069,546	\$382,384,576	39	275
Clarion	1,445,344	\$430,379,204	50	198
East Stroudsburg	1,625,832	\$540,959,721	67	240
Edinboro	2,147,127	\$646,165,564	62	626
Indiana	3,859,907	\$1,230,020,187	70	585
Kutztown	2,424,673	\$818,535,746	66	329
Lock Haven	1,561,442	\$439,656,597	45	249
Mansfield	1,266,225	\$391,144,655	46	179
McKeeever Center	39,549	\$14,876,667	10	205
Millersville	1,979,210	\$594,578,479	95	245
Shippensburg	2,114,474	\$668,330,324	56	204
Slippery Rock	2,405,208	\$774,265,905	106	749
West Chester	3,080,275	\$1,050,666,506	93	393
Dixon University Center	145,734	\$43,901,644	8	6
<b>Total</b>	<b>29,105,141</b>	<b>\$9,290,445,945</b>	<b>924</b>	<b>4,887</b>

Source: Facilities Office



## Human Resource Summary Tables, Fall 2010

**Table I.1**  
**Total Salaried Complement**

University	Employees
Bloomsburg	1,049
California	901
Cheyney	298
Clarion	757
East Stroudsburg	804
Edinboro	813
Indiana	1,538
Kutztown	1,043
Lock Haven	592
Mansfield	465
Millersville	991
Shippensburg	880
Slippery Rock	920
West Chester	1,529
Dixon Center	169
<b>Total</b>	<b>12,749</b>

**Table I.2**  
**Full-Time Salaried Complement, by Race**

Race	Employees	Percent
American Indian or Native Alaskan	32	0.28%
Asian	351	3.07%
Black/African American	790	6.91%
Hawaiian/Pacific Islander	3	0.03%
Hispanic	317	2.77%
Non-Resident Alien	79	0.69%
Two or More Races	50	0.44%
Unknown	65	0.57%
White	9,743	85.24%
<b>Total</b>	<b>11,430</b>	

**Table I.3**  
**Full-Time Salaried Complement, by Gender**

Gender	Employees	Percent
Women	5,975	52.27%
Men	5,455	47.73%
<b>Total</b>	<b>11,430</b>	

Note: Includes permanent and temporary employees, excludes wage employees.

Table I.4

## Total E&amp;G, Auxiliary, and Restricted Annualized Salaried Employee FTE, by Employee Group, 2005-06 to 2010-11 (Est)

Classification	2005-06		2006-07		2007-08		2008-09		2009-10		2010-11 (Est)		1-Year Change		5-Year Change	
	#	%	#	%	#	%	#	%	#	%	#	%	#	%	#	%
<b>Unrestricted</b>																
Faculty	5,144	44.5%	5,198	44.5%	5,316	44.4%	5,468	42.2%	5,539	45.7%	5,537	46.1%	-2	0.0%	393	7.6%
AFSCME	3,973	34.3%	3,986	34.1%	4,057	33.9%	4,528	34.9%	3,877	32.0%	3,788	31.6%	-89	-2.3%	-185	-4.6%
Management	1,366	11.8%	1,392	11.9%	1,442	12.0%	1,586	12.2%	1,424	11.8%	1,395	11.6%	-29	-2.0%	29	2.1%
SCUPA	495	4.3%	503	4.3%	545	4.5%	682	5.3%	572	4.7%	567	4.7%	-5	-0.9%	72	14.4%
Other	593	5.1%	599	5.1%	625	5.2%	695	5.4%	702	5.8%	711	5.9%	9	1.3%	118	19.8%
<b>Total</b>	<b>11,571</b>		<b>11,678</b>		<b>11,985</b>		<b>12,959</b>		<b>12,114</b>		<b>11,998</b>		<b>-116</b>	<b>-1.0%</b>	<b>597</b>	<b>5.2%</b>
<b>Restricted</b>																
Faculty	129	32.1%	127	31.4%	125	33.8%	180	35.2%	101	37.3%	85	36.3%	-16	-15.9%	-44	-33.9%
AFSCME	81	20.3%	93	23.0%	77	20.8%	131	25.6%	58	21.4%	51	21.7%	-7	-12.3%	-30	-37.3%
Management	101	25.2%	98	24.3%	87	23.5%	104	20.4%	26	9.6%	25	10.7%	-1	-3.9%	-76	-75.3%
SCUPA	78	19.5%	76	18.8%	71	19.2%	77	15.1%	63	23.2%	50	21.3%	-13	-20.9%	-28	-36.1%
Other	11	2.9%	10	2.5%	10	2.7%	19	3.7%	23	8.5%	23	10.0%	0	1.4%	12	103.7%
<b>Total</b>	<b>400</b>		<b>404</b>		<b>370</b>		<b>511</b>		<b>271</b>		<b>234</b>		<b>-37</b>	<b>-13.7%</b>	<b>-165</b>	<b>-41.2%</b>
<b>Total</b>																
Faculty	5,272	44.0%	5,325	44.1%	5,441	44.0%	5,647	41.9%	5,640	45.5%	5,622	46.0%	-18	-0.3%	350	6.6%
AFSCME	4,054	33.9%	4,079	33.8%	4,134	33.5%	4,659	34.6%	3,935	31.8%	3,839	31.4%	-96	-2.4%	-215	-5.3%
Management	1,467	12.3%	1,490	12.3%	1,529	12.4%	1,690	12.5%	1,450	11.7%	1,420	11.6%	-30	-2.1%	-47	-3.2%
SCUPA	573	4.8%	579	4.8%	616	5.0%	759	5.6%	635	5.1%	617	5.0%	-18	-2.9%	43	7.6%
Other	605	5.1%	609	5.0%	635	5.1%	714	5.3%	725	5.9%	734	6.0%	9	1.3%	130	21.4%
<b>Total</b>	<b>11,971</b>		<b>12,082</b>		<b>12,355</b>		<b>13,469</b>		<b>12,385</b>		<b>12,232</b>		<b>-153</b>	<b>-1.2%</b>	<b>432</b>	<b>3.6%</b>

Note: Employees associated with Consolidated University Operations and other Dixon University Center activities are classified with unrestricted. SyTEC employees are classified with restricted. Some numbers may not add due to rounding.

Source: System Universities

**Table I.5  
Personnel Expenditures By Bargaining Unit, Fiscal Years 2004-05 to 2009-10**

Expenditures Types and Bargaining Units	Actual 2004-05	% of Total	Actual 2005-06	% of Total	Actual 2006-07	% of Total	Actual 2007-08	% of Total	Actual 2008-09	% of Total	Actual 2009-10	% of Total	1-Year Change	5-Year Change
<b>Salaries &amp; Wages:</b>														
Faculty	394,055,223	58.0%	397,782,411	54.4%	428,059,966	58.5%	442,047,565	58.0%	455,598,215	57.8%	475,288,276	58.6%	4.3%	20.6%
AFSCME	126,458,157	18.6%	127,982,487	17.5%	137,410,849	18.8%	141,260,978	18.5%	143,802,574	18.2%	149,507,954	18.4%	4.0%	18.2%
Management	98,777,151	14.5%	99,817,443	13.6%	106,836,582	14.6%	116,110,694	15.2%	124,011,992	15.7%	118,318,195	14.6%	-4.6%	19.8%
SCUPA	24,257,488	3.6%	24,216,976	3.3%	28,105,329	3.8%	28,411,119	3.7%	29,866,148	3.8%	30,676,001	3.8%	2.7%	26.5%
Other	29,117,945	4.3%	29,118,240	4.0%	31,429,958	4.3%	33,873,050	4.4%	34,913,839	4.4%	36,662,080	4.5%	5.0%	25.9%
<b>Total</b>	<b>\$672,665,964</b>		<b>\$678,917,557</b>		<b>\$731,842,684</b>		<b>\$761,703,406</b>		<b>\$788,192,768</b>		<b>\$810,452,506</b>		<b>2.8%</b>	<b>20.5%</b>
<b>Benefits:</b>														
Faculty	121,717,385	48.3%	124,651,349	46.0%	133,206,345	49.2%	124,335,907	47.5%	138,587,517	47.3%	152,298,462	48.5%	9.9%	25.1%
AFSCME	66,904,127	26.5%	73,368,027	27.1%	77,774,387	28.7%	81,697,051	31.2%	88,869,731	30.3%	92,425,464	29.5%	4.0%	38.1%
Management	32,454,797	12.9%	32,672,321	12.1%	34,942,919	12.9%	33,795,129	12.9%	38,987,995	13.3%	39,987,498	12.7%	2.6%	23.2%
SCUPA	10,410,924	4.1%	10,098,693	3.7%	11,582,008	4.3%	11,595,486	4.4%	13,188,295	4.5%	14,204,678	4.5%	7.7%	36.4%
Other	12,134,294	4.8%	11,468,836	4.2%	13,491,787	5.0%	10,223,960	3.9%	13,476,174	4.6%	14,914,720	4.8%	10.7%	22.9%
<b>Total</b>	<b>\$243,621,527</b>		<b>\$252,259,226</b>		<b>\$270,997,446</b>		<b>\$261,647,533</b>		<b>\$293,109,712</b>		<b>\$313,830,822</b>		<b>7.1%</b>	<b>28.8%</b>
<b>Total Personnel:</b>														
Faculty	515,772,608	55.4%	522,433,760	52.1%	561,266,311	56.0%	566,383,472	55.3%	594,185,732	55.0%	627,586,738	55.8%	5.6%	21.7%
AFSCME	193,362,284	20.8%	201,350,514	20.1%	215,185,236	21.5%	222,958,029	21.8%	232,672,305	21.5%	241,933,418	21.5%	4.0%	25.1%
Management	131,231,948	14.1%	132,489,764	13.2%	141,779,501	14.1%	149,905,823	14.6%	162,999,987	15.1%	158,305,693	14.1%	-2.9%	20.6%
SCUPA	34,668,412	3.7%	34,315,669	3.4%	39,687,337	4.0%	40,006,605	3.9%	43,054,443	4.0%	44,880,679	4.0%	4.2%	29.5%
Other	41,252,239	4.4%	40,587,076	4.0%	44,921,745	4.5%	44,097,010	4.3%	48,390,013	4.5%	51,576,800	4.6%	6.6%	25.0%
<b>Total</b>	<b>\$916,287,491</b>		<b>\$931,176,783</b>		<b>\$1,002,840,130</b>		<b>\$1,023,350,939</b>		<b>\$1,081,302,480</b>		<b>\$1,124,283,328</b>		<b>4.0%</b>	<b>22.7%</b>

Benefits as Percent of Salaries & Wages	Actual 2004-05	Actual 2005-06	Actual 2006-07	Actual 2007-08	Actual 2008-09	Actual 2009-10
Faculty	30.89%	31.34%	31.12%	28.13%	30.42%	32.04%
AFSCME	52.91%	57.33%	56.60%	57.83%	61.80%	61.82%
Management	32.86%	32.73%	32.71%	29.11%	31.44%	33.80%
SCUPA	42.92%	41.70%	41.21%	40.81%	44.16%	46.31%
Other	41.67%	39.39%	42.93%	30.18%	38.60%	40.68%
<b>Total</b>	<b>36.22%</b>	<b>37.16%</b>	<b>37.03%</b>	<b>34.35%</b>	<b>37.19%</b>	<b>38.72%</b>

Notes: "Salaries & Wages" exclude student employment and compensated absences. Benefits exclude unfunded postretirement. Benefits for "Other" employees exclude an estimate of student benefit expenditures. Numbers may not add due to rounding.

Source: System Universities

Table I.6

Number and Percent of Headcount for 9- and 12-Month Full-Time Faculty by Rank, Fall 2005 to Fall 2010

Rank	Fall 2005		Fall 2006		Fall 2007		Fall 2008		Fall 2009		Fall 2010		5-Year Change	
	#	%	#	%	#	%	#	%	#	%	#	%	#	%
Professor	1,365	27.8%	1,408	28.4%	1,412	28.5%	1,412	28.0%	1,446	28.5%	1,462	28.9%	97	7.1%
Associate Professor	1,278	26.0%	1,305	26.3%	1,330	26.8%	1,363	27.0%	1,381	27.2%	1,424	28.1%	146	11.4%
Assistant Professor	1,637	33.4%	1,683	34.0%	1,651	33.3%	1,646	32.7%	1,688	33.2%	1,572	31.1%	-65	-4.0%
Instructor	628	12.8%	558	11.3%	570	11.5%	619	12.3%	565	11.1%	604	11.9%	-24	-3.8%
<b>Total Faculty</b>	<b>4,908</b>		<b>4,954</b>		<b>4,963</b>		<b>5,040</b>		<b>5,080</b>		<b>5,062</b>		<b>154</b>	<b>3.1%</b>

Table I.7

Number and Percent of Headcount for 9- and 12-Month Full-Time Faculty by Tenure Status, Fall 2005 to Fall 2010

Tenure Status	Fall 2005		Fall 2006		Fall 2007		Fall 2008		Fall 2009		Fall 2010		5-Year Change	
	#	%	#	%	#	%	#	%	#	%	#	%	#	%
Tenured	2,949	60.1%	3,059	61.7%	3,094	62.3%	3,127	62.0%	3,144	61.9%	3,309	65.4%	360	12.2%
Tenure track	1,276	26.0%	1,299	26.2%	1,247	25.1%	1,248	24.8%	1,332	26.2%	1,110	21.9%	-166	-13.0%
Non-tenured	683	13.9%	596	12.0%	622	12.5%	665	13.2%	604	11.9%	643	12.7%	-40	-5.9%
<b>Total Faculty</b>	<b>4,908</b>		<b>4,954</b>		<b>4,963</b>		<b>5,040</b>		<b>5,080</b>		<b>5,062</b>		<b>154</b>	<b>3.1%</b>

Note: Includes full-time, permanent and temporary employees.

Source: System Universities. Data as of October 31, 2010

**Table I.8  
9- and 12-Month Full-Time Faculty by University, Rank and Gender, Fall 2010**

University	Professor		Associate		Assistant		Instructor		Total		Grand Total	Percent of Total
	Female	Male	Female	Male	Female	Male	Female	Male	Female	Male		
Bloomsburg	33	92	46	67	69	71	34	21	182	251	433	8.6%
California	37	56	37	46	52	44	20	4	146	150	296	5.8%
Cheyney	10	9	8	13	14	12	8	12	40	46	86	1.7%
Clarion	36	63	32	28	53	38	24	9	145	138	283	5.6%
East Stroudsburg	34	59	47	43	49	43	39	18	169	163	332	6.6%
Edinboro	50	61	38	56	51	56	36	18	175	191	366	7.2%
Indiana	79	140	99	103	104	96	51	27	333	366	699	13.8%
Kutztown	38	70	48	68	110	93	17	15	213	246	459	9.1%
Lock Haven	32	43	36	55	41	35	14	5	123	138	261	5.2%
Mansfield	19	28	25	34	26	22	11	4	81	88	169	3.3%
Millersville	43	59	54	51	52	52	7	4	156	166	322	6.4%
Shippensburg	36	69	54	58	48	58	21	15	159	200	359	7.1%
Slippery Rock	33	58	45	61	83	53	25	25	186	197	383	7.6%
West Chester	74	101	86	86	94	53	75	45	329	285	614	12.1%
<b>System Total</b>	<b>554</b>	<b>908</b>	<b>655</b>	<b>769</b>	<b>846</b>	<b>726</b>	<b>382</b>	<b>222</b>	<b>2,437</b>	<b>2,625</b>	<b>5,062</b>	
<b>Percent of Total</b>	<b>10.9%</b>	<b>17.9%</b>	<b>12.9%</b>	<b>15.2%</b>	<b>16.7%</b>	<b>14.3%</b>	<b>7.5%</b>	<b>4.4%</b>	<b>48.1%</b>	<b>51.9%</b>		

Note: Includes full-time permanent and temporary employees. Excludes wage employees.

Source: System Universities. Data as of October 31, 2010

Figure 19: Full-Time Faculty by Rank and Gender, Fall 2010

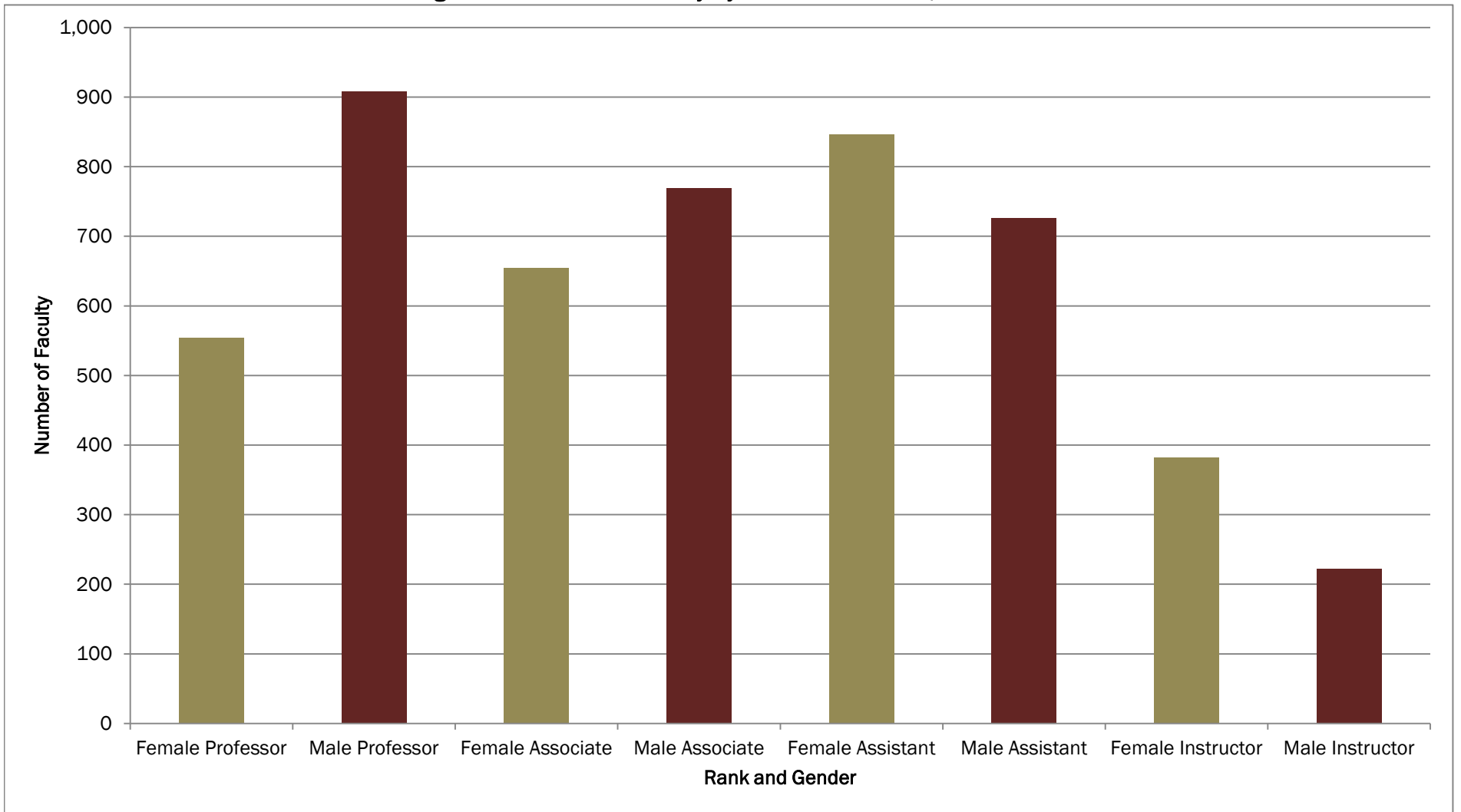

Source: System Universities

**Table I.9**  
**Average 9-Month Salaries for Full-Time Faculty by Rank, Fall 1990 to Fall 2010**

<b>Year</b>	<b>Professor</b>	<b>Associate</b>	<b>Assistant</b>	<b>Instructor</b>	<b>All ranks</b>
1990	\$54,512	\$43,933	\$34,593	\$26,382	\$41,513
1991	\$57,849	\$46,788	\$37,011	\$26,870	\$43,285
1992	\$60,969	\$48,935	\$38,523	\$29,798	\$46,155
1993	\$67,193	\$54,127	\$42,621	\$32,274	\$48,220
1994	\$69,894	\$56,356	\$44,585	\$34,962	\$53,494
1995	\$72,686	\$58,441	\$46,185	\$36,941	\$56,456
1996	\$72,469	\$58,262	\$45,415	\$34,311	\$58,881
1997	\$74,143	\$59,361	\$46,251	\$32,726	\$58,001
1998	\$76,255	\$61,282	\$47,342	\$34,085	\$58,423
1999	\$78,432	\$62,994	\$48,508	\$34,652	\$59,428
2000	\$80,010	\$64,245	\$49,684	\$37,072	\$60,664
2001	\$83,996	\$67,286	\$54,435	\$40,384	\$62,010
2002	\$86,950	\$69,831	\$56,112	\$41,889	\$65,778
2003	\$86,421	\$68,907	\$55,401	\$41,676	\$67,505
2004	\$86,446	\$69,139	\$54,963	\$40,662	\$66,718
2005	\$88,264	\$70,284	\$55,709	\$42,408	\$65,736
2006	\$91,143	\$72,797	\$58,118	\$43,798	\$67,061
2007	\$93,756	\$74,804	\$60,108	\$43,987	\$69,959
2008	\$96,873	\$77,313	\$62,022	\$45,305	\$71,986
2009	\$100,098	\$79,946	\$63,748	\$46,900	\$76,860
2010	\$104,326	\$83,393	\$67,004	\$48,346	\$80,411
<b>20-Year Change \$</b>	<b>\$49,814</b>	<b>\$39,460</b>	<b>\$32,411</b>	<b>\$21,964</b>	<b>\$38,898</b>
<b>20-Year Change %</b>	<b>91.4%</b>	<b>89.8%</b>	<b>93.7%</b>	<b>83.3%</b>	<b>93.7%</b>

Source: System Universities. Data as of October 31, 2010

Figure 20: Average 9-month Salaries for Full-Time Faculty, All Ranks, Fall 1990-2010

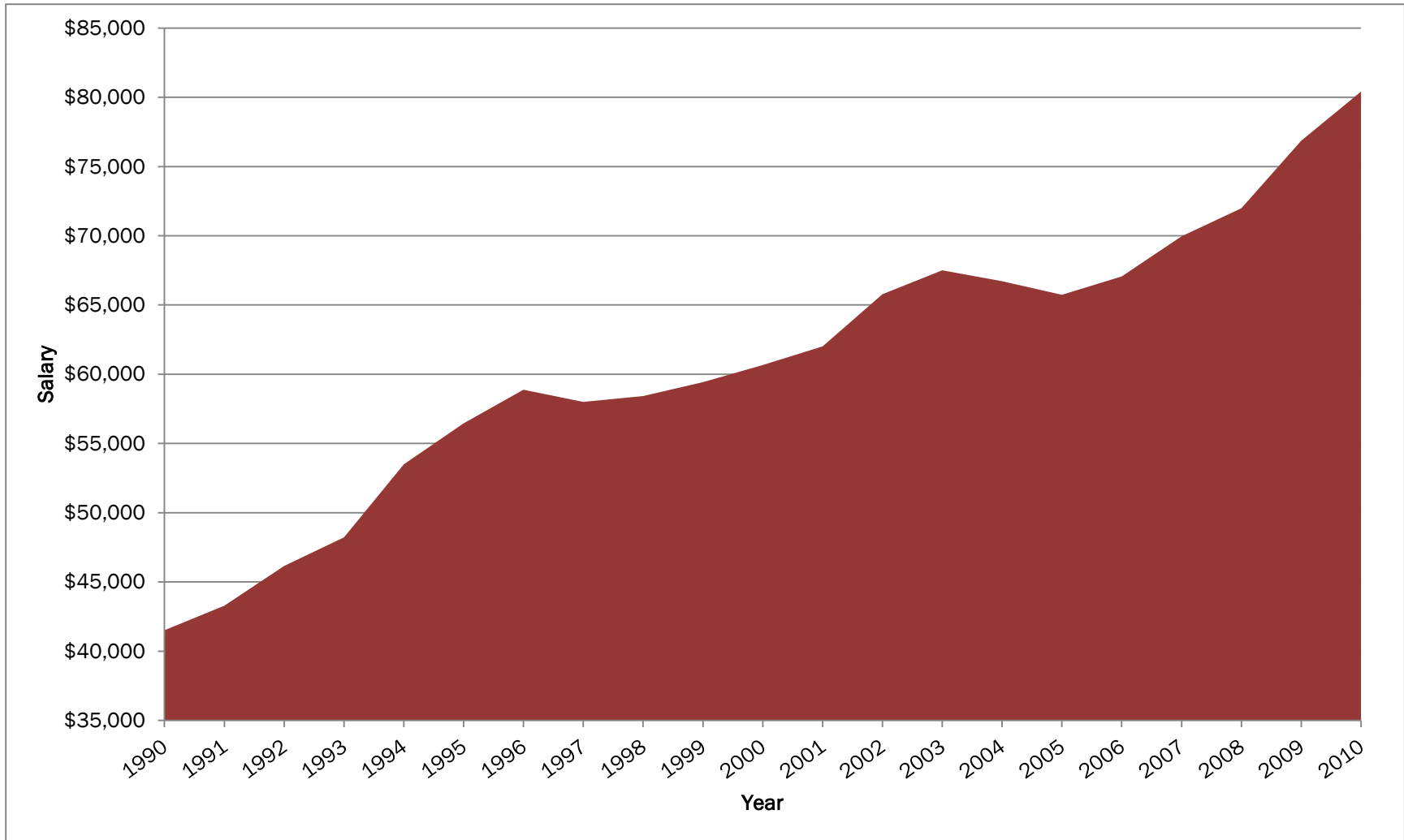

Source: System Universities. Data as of October 31, 2010



**Table I.10**  
**Average 12-Month Salaries For Full-Time Senior Managers by Type of Position, Fall 2005 to Fall 2010**

Position type	Fall 2005	Fall 2006	Fall 2007	Fall 2008	Fall 2009	Fall 2010	5-Year Change	
							\$	%
Presidents	\$ 179,791	\$ 189,251	\$ 198,980	\$ 207,250	\$ 209,750	\$ 211,158	\$31,368	17.4%
Provosts	\$ 146,115	\$ 159,605	\$ 164,708	\$ 168,228	\$ 160,577	\$ 161,915	\$15,800	10.8%
Vice Presidents	\$ 132,555	\$ 142,255	\$ 145,439	\$ 154,674	\$ 152,849	\$ 152,069	\$19,514	14.7%
Academic Deans	\$ 119,859	\$ 128,335	\$ 128,552	\$ 137,557	\$ 137,154	\$ 139,777	\$19,918	16.6%

**Figure 21: Average 12-Month Salary for Senior Managers (All Positions), Fall 2005 to Fall 2010**

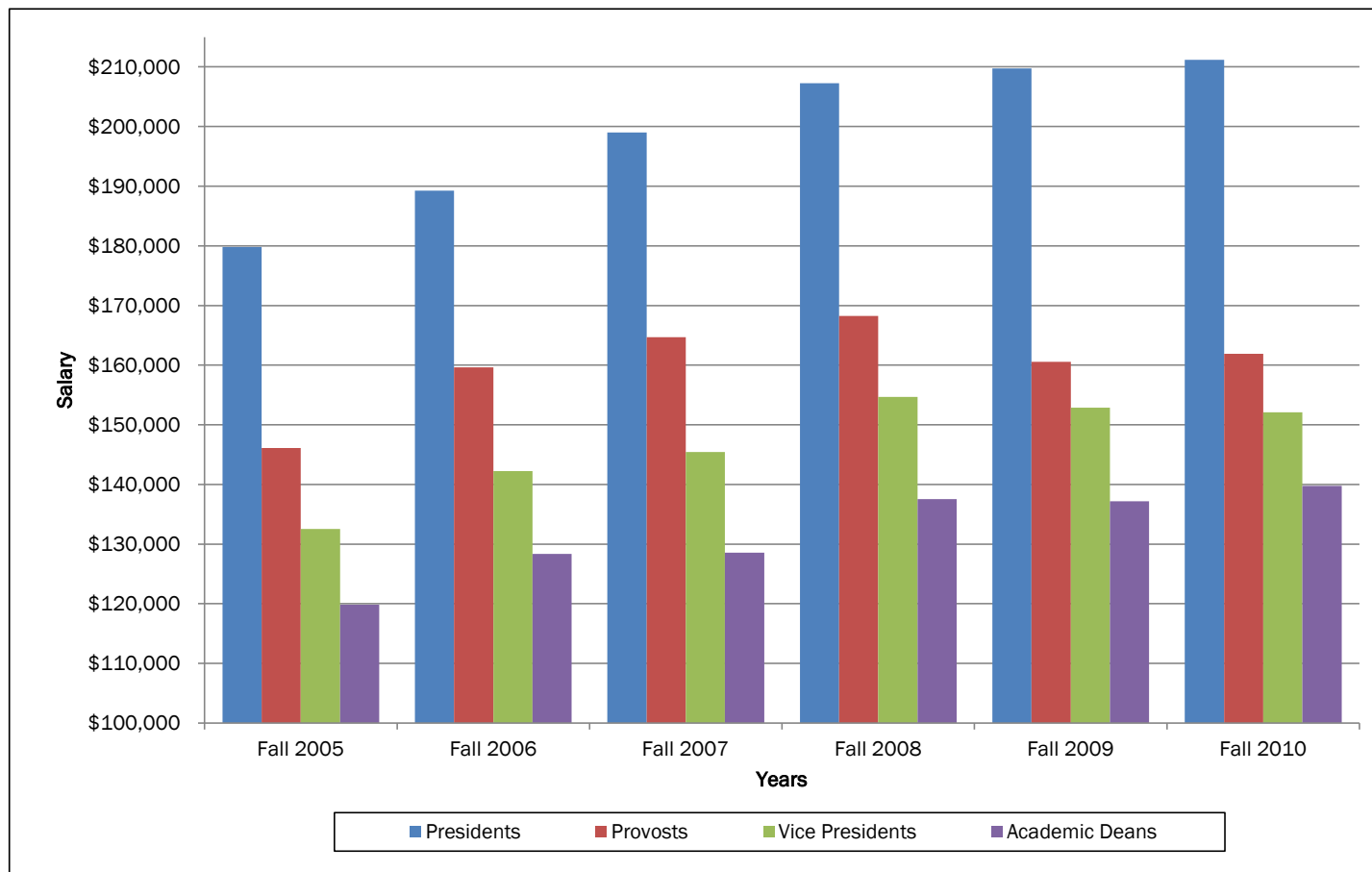

Note: Fall 2009 corrections for Provost, VP, Deans according to documentation from HR.

Source: HR, Table HR7

**Table J.1**  
**Board of Governors Scholars, Fall 2005 to Fall 2010**

University	Fall 2005	Fall 2006	Fall 2007	Fall 2008	Fall 2009	Fall 2010	5-Year Change	
							#	%
Bloomsburg	142	135	156	155	156	172	30	21.1%
California	109	117	121	134	140	147	38	34.9%
Cheyney	5	2	0	1	1	1	-4	-80.0%
Clarion	163	145	159	164	165	173	10	6.1%
East Stroudsburg	92	91	101	105	110	108	16	17.4%
Edinboro	130	134	149	126	92	99	-31	-23.8%
Indiana	359	302	189	357	365	402	43	12.0%
Kutztown	181	189	168	184	188	176	-5	-2.8%
Lock Haven	94	79	90	75	82	76	-18	-19.1%
Mansfield	66	62	71	63	69	72	6	9.1%
Millersville	131	179	152	137	138	143	12	9.2%
Shippensburg	130	123	126	136	130	145	15	11.5%
Slippery Rock	119	142	135	145	147	152	33	27.7%
West Chester	182	125	137	153	166	166	-16	-8.8%
<b>System Total</b>	<b>1,903</b>	<b>1,825</b>	<b>1,754</b>	<b>1,935</b>	<b>1,949</b>	<b>2,032</b>	<b>129</b>	<b>6.8%</b>

**Figure 22: Board of Governors Scholars by University, Fall 2010**

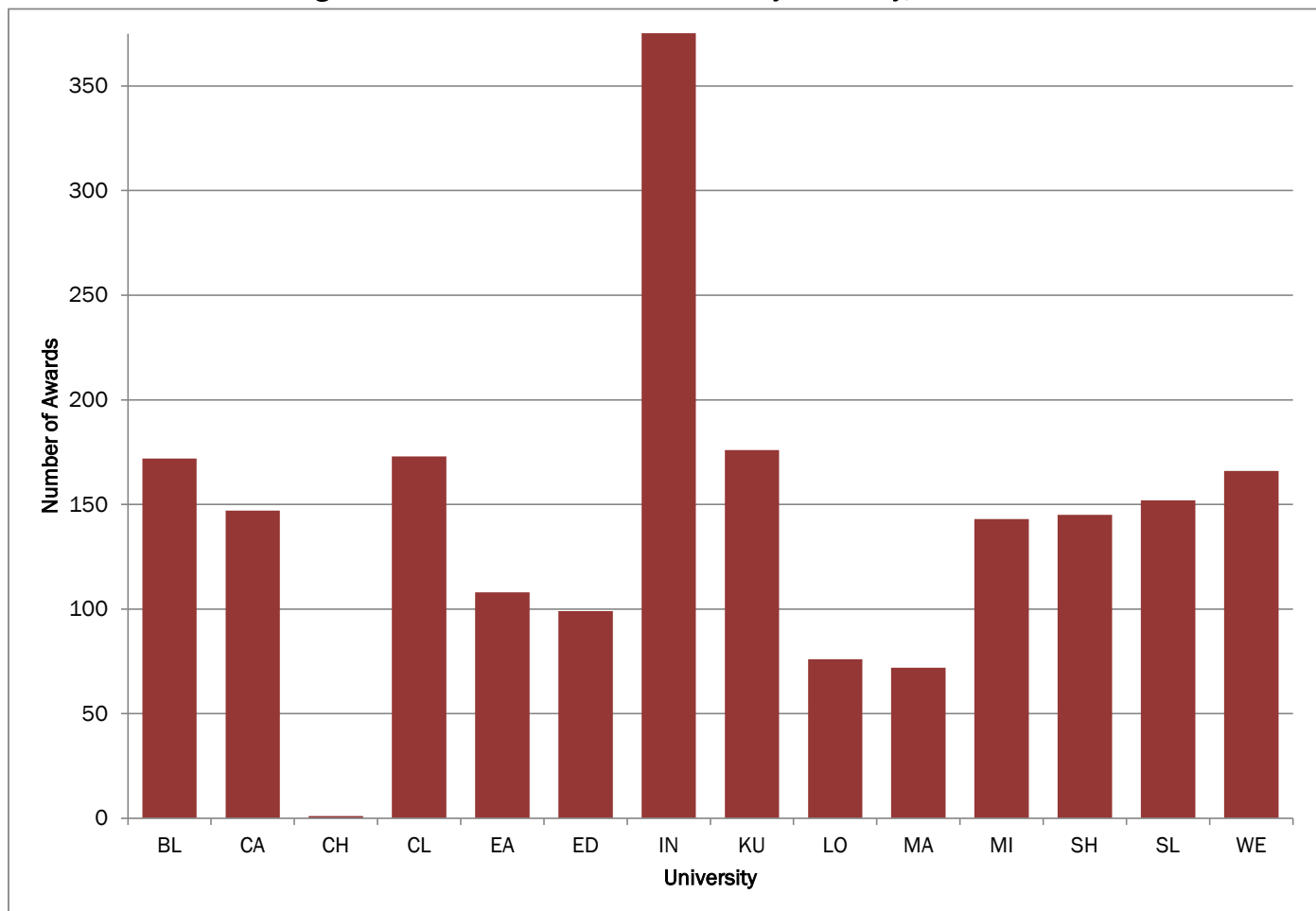

Source: System Universities

**Table J.3  
Full-Time Salaried and Hourly Employees by Race, Gender, (SAP) EEO Classification, and University, Fall 2010**

Job Classification	Black or African-American		Hispanic		American Indian or Alaskan Native		Native Hawaiian or Pacific Islander		Asian		White		Non-Resident Alien		Multi-Racial and Unknown		Total		Total
	F	M	F	M	F	M	F	M	F	M	F	M	F	M	F	M	F	M	
<b>Executive</b>																			
Bloomsburg	1	1									4	19			1	1	6	21	27
California	2	1		1							14	30					16	32	48
Cheyney	10	7		1					1	1	1	3					12	12	24
Clarion	3	1		1							10	15					13	17	30
East Stroudsburg	3	4		1					1	1	7	15					11	21	32
Edinboro	2	1		1						1	11	15					13	18	31
Indiana	1	5		1						1	24	32					25	39	64
Kutztown	2	4	1	3							10	22					13	29	42
Lock Haven		1	1	1		1		1			9	10			1		11	14	25
Mansfield		1		1							10	11					10	13	23
Millersville	3	4	1	1						2	14	20					18	27	45
Shippensburg	2	1									12	24					14	25	39
Slippery Rock		2	1								15	15					16	17	33
West Chester		2	1						1	2	18	27					20	31	51
<b>Total</b>	<b>29</b>	<b>35</b>	<b>5</b>	<b>12</b>		<b>1</b>		<b>1</b>	<b>3</b>	<b>8</b>	<b>159</b>	<b>258</b>			<b>2</b>	<b>1</b>	<b>198</b>	<b>316</b>	<b>514</b>
<b>Faculty</b>																			
Bloomsburg	3	12	4	3	1				7	20	158	205	4	6	5	5	182	251	433
California	12	9	3	1					3	8	124	131	3		1	1	146	150	296
Cheyney	21	31	2	2					6	3	10	10			1		40	46	86
Clarion	3	9	1	4					4	7	129	117	5	1	3		145	138	283
East Stroudsburg	9	7	6	7		1			8	13	142	131	2	3	2	1	169	163	332
Edinboro	8	7	1	3		1		1	3	2	161	173	1	4	1		175	191	366
Indiana	9	16	6	6	3	2			16	32	292	305	6	3	1	2	333	366	699
Kutztown	7	9	6	8		1			13	18	185	207	1	2	1	1	213	246	459
Lock Haven	4	3	4	4	1	1			7	9	106	121	1				123	138	261
Mansfield	2	2	3	3	1				2	7	67	75	3	1	3		81	88	169
Millersville	6	8	10	6					6	11	128	139	4	2	2		156	166	322
Shippensburg	7	8	4	5					12	9	135	173		3	1	2	159	200	359
Slippery Rock	6	7	7	8	2	2			12	13	150	163	7	1	2	3	186	197	383
West Chester	18	16	7	8		1			16	14	284	243	4	3			329	285	614
<b>Total</b>	<b>115</b>	<b>144</b>	<b>64</b>	<b>68</b>	<b>8</b>	<b>9</b>		<b>1</b>	<b>115</b>	<b>166</b>	<b>2,071</b>	<b>2,193</b>	<b>41</b>	<b>29</b>	<b>23</b>	<b>15</b>	<b>2,437</b>	<b>2,625</b>	<b>5,062</b>

**Table J.3  
Full-Time Salaried and Hourly Employees by Race, Gender, (SAP) EEO Classification, and University, Fall 2010**

Job Classification	Black or African-American		Hispanic		American Indian or Alaskan Native		Native Hawaiian or Pacific Islander		Asian		White		Non-Resident Alien		Multi-Racial and Unknown		Total		Total
	F	M	F	M	F	M	F	M	F	M	F	M	F	M	F	M	F	M	
<b>Professional</b>																			
Bloomsburg	4	5	1						1	72	68			2	4	79	78	157	
California	3	5	1	2						86	98				1	90	106	196	
Cheyney	28	23	1						1	4	5	1				34	29	63	
Clarion		2	1						1	59	55			3	1	63	59	122	
East Stroudsburg	7	5	1	8					1	3	48	43		4		61	59	120	
Edinboro	1	4							1	55	54					56	59	115	
Indiana	5	5		1						111	101				2	116	109	225	
Kutztown	5	2	6	3					3	1	72	82	1	2	4	89	92	181	
Lock Haven	2	4	1	1					1	38	40			2		44	45	89	
Mansfield		1			2					39	41			2	1	43	43	86	
Millersville	8	10	3	2					2	65	58		1	3	1	81	72	153	
Shippensburg	4	5	1	2					2	52	59		1	2	2	61	69	130	
Slippery Rock	3	4	1						1	69	67		1	4	4	78	76	154	
West Chester	9	12	3						5	1	127	72		1	1	145	87	232	
<b>Total</b>	<b>79</b>	<b>87</b>	<b>20</b>	<b>19</b>	<b>2</b>				<b>15</b>	<b>9</b>	<b>897</b>	<b>843</b>	<b>2</b>	<b>4</b>	<b>25</b>	<b>21</b>	<b>1,040</b>	<b>983</b>	<b>2,023</b>
<b>Clerical</b>																			
Bloomsburg	4								2	1	121	14				127	15	142	
California	14				1						110	5		1	1	126	6	132	
Cheyney	34	5	1								4					39	5	44	
Clarion	1		1								88	7		1		91	7	98	
East Stroudsburg	5	1	10	1					2	1	55	5		1		73	8	81	
Edinboro	8		4								77	2		1		90	2	92	
Indiana	2	1	2								191	24		1	1	196	26	222	
Kutztown	5		3			1				1	103	3				111	5	116	
Lock Haven	2										58	8				60	8	68	
Mansfield				1					1		37	3		2		40	4	44	
Millersville	6		10	1	1						73	9		1		91	10	101	
Shippensburg	3		3						2		92	10				100	10	110	
Slippery Rock	4	1	1	1							108	7		3		116	9	125	
West Chester	14	4	4	1							137	12				155	17	172	
<b>Total</b>	<b>102</b>	<b>12</b>	<b>39</b>	<b>5</b>	<b>2</b>	<b>1</b>			<b>7</b>	<b>3</b>	<b>1,254</b>	<b>109</b>			<b>11</b>	<b>2</b>	<b>1,415</b>	<b>132</b>	<b>1,547</b>

**Table J.3  
Full-Time Salaried and Hourly Employees by Race, Gender, (SAP) EEO Classification, and University, Fall 2010**

Job Classification	Black or African-American		Hispanic		American Indian or Alaskan Native		Native Hawaiian or Pacific Islander		Asian		White		Non-Resident Alien		Multi-Racial and Unknown		Total		Total
	F	M	F	M	F	M	F	M	F	M	F	M	F	M	F	M	F	M	
<b>Technical</b>																			
Bloomsburg											16	8					16	8	24
California											19	7					19	7	26
Cheyney	6	2									2	1			1		8	4	12
Clarion											20	5					20	5	25
East Stroudsburg	2		2								14	9			1		19	9	28
Edinboro	1								1		11	1					13	1	14
Indiana	1	1		1							18	10					19	12	31
Kutztown	1		3	1							12	6					16	7	23
Lock Haven											12	4					12	4	16
Mansfield	1					1					11	1					12	2	14
Millersville			3							1	20	4			1		24	5	29
Shippensburg	1										12	3					13	3	16
Slippery Rock											17	8					17	8	25
West Chester	3			1					1		19	9					23	10	33
<b>Total</b>	<b>16</b>	<b>3</b>	<b>8</b>	<b>3</b>		<b>1</b>			<b>2</b>	<b>1</b>	<b>203</b>	<b>76</b>			<b>2</b>	<b>1</b>	<b>231</b>	<b>85</b>	<b>316</b>
<b>Skilled Crafts</b>																			
Bloomsburg		1										46						47	47
California										1	32						1	32	33
Cheyney		6				1				1	6							14	14
Clarion											35							35	35
East Stroudsburg				1		1					28							30	30
Edinboro		2		1							10	33					10	36	46
Indiana											1	69			1		1	70	71
Kutztown		1		2		1					1	32					1	36	37
Lock Haven		1				1					29							31	31
Mansfield											23							23	23
Millersville		2		3							6	47					6	52	58
Shippensburg		1		1							44							46	46
Slippery Rock		1		1							1	44			4		1	50	51
West Chester		4							1		1	45					1	50	51
<b>Total</b>		<b>19</b>		<b>9</b>		<b>4</b>				<b>2</b>	<b>21</b>	<b>513</b>			<b>5</b>		<b>21</b>	<b>552</b>	<b>573</b>

**Table J.3  
Full-Time Salaried and Hourly Employees by Race, Gender, (SAP) EEO Classification, and University, Fall 2010**

Job Classification	Black or African-American		Hispanic		American Indian or Alaskan Native		Native Hawaiian or Pacific Islander		Asian		White		Non-Resident Alien		Multi-Racial and Unknown		Total		Total
	F	M	F	M	F	M	F	M	F	M	F	M	F	M	F	M	F	M	
<b>Service/Maintenance</b>																			
Bloomsburg	2	3		2		1				1	62	56					64	63	127
California	5	6	1						1		19	44				1	26	51	77
Cheyney	4	18		1							2	6				1	6	26	32
Clarion		2									16	29					16	31	47
East Stroudsburg	3	14	6	10		1					31	42				1	40	68	108
Edinboro	2	1									48	30					50	31	81
Indiana	2	1							1		47	83					50	84	134
Kutztown	1	2	1	6		1			2		52	62					56	71	127
Lock Haven		1		1					1		35	28			1		37	30	67
Mansfield											17	27					17	27	44
Millersville	8	7	8	13					2	1	69	35				1	87	57	144
Shippensburg	2	6		2							40	43					42	51	93
Slippery Rock		2	1	5		1	1		3		33	42					38	50	88
West Chester	26	36	1	7					3	3	19	52					49	98	147
<b>Total</b>	<b>55</b>	<b>99</b>	<b>18</b>	<b>47</b>		<b>4</b>	<b>1</b>		<b>13</b>	<b>5</b>	<b>490</b>	<b>579</b>			<b>1</b>	<b>4</b>	<b>578</b>	<b>738</b>	<b>1,316</b>
<b>TOTALS</b>																			
Bloomsburg	14	22	5	5	1	1			9	23	433	416	4	6	8	10	474	483	957
California	36	21	5	4	1				4	8	373	347	3		2	4	424	384	808
Cheyney	103	92	4	4		1			7	6	23	31	1		1	2	139	136	275
Clarion	7	14	3	5					4	8	322	263	5	1	7	1	348	292	640
East Stroudsburg	29	31	25	28		3			12	18	297	273	2	3	8	2	373	358	731
Edinboro	22	15	5	5		1	1		4	4	373	308	1	4	2		407	338	745
Indiana	20	29	8	9	3	2			17	33	684	624	6	3	2	6	740	706	1,446
Kutztown	21	18	20	23		4			18	20	435	414	2	2	3	5	499	486	985
Lock Haven	8	10	6	7	1	3		1	9	9	258	240	1		4		287	270	557
Mansfield	3	4	3	5	3	1			3	7	181	181	3	1	7	1	203	200	403
Millersville	31	31	35	26	1				10	15	375	312	4	3	7	2	463	389	852
Shippensburg	19	21	8	10					16	9	343	356		4	3	4	389	404	793
Slippery Rock	13	17	11	15	2	3	1		16	13	393	346	7	2	9	11	452	407	859
West Chester	70	74	16	17		1			26	21	605	460	4	4	1	1	722	578	1,300
<b>System Totals</b>	<b>396</b>	<b>399</b>	<b>154</b>	<b>163</b>	<b>12</b>	<b>20</b>	<b>1</b>	<b>2</b>	<b>155</b>	<b>194</b>	<b>5,095</b>	<b>4,571</b>	<b>43</b>	<b>33</b>	<b>64</b>	<b>49</b>	<b>5,920</b>	<b>5,431</b>	<b>11,351</b>

Note: Excludes Office of the Chancellor and ERG

Source: System Universities, Human Resources

**Table J.4  
System Total Full-Time Salaried and Hourly Employees by Race, Gender, and (SAP) EEO Classification, Fall 2010**

Job Classification	Black or African-American		Hispanic		American Indian or Alaskan Native		Native Hawaiian or Pacific Islander		Asian		White		Non-Resident Alien		Multi-Racial and Unknown		Total		Total
	F	M	F	M	F	M	F	M	F	M	F	M	F	M	F	M	F	M	
<b>Executive</b>	29	35	5	12	0	1	0	1	3	8	159	258	0	0	2	1	198	316	<b>514</b>
% of Total Executive	5.6%	6.8%	1.0%	2.3%	0.0%	0.2%	0.0%	0.2%	0.6%	1.6%	30.9%	50.2%	0.0%	0.0%	0.4%	0.2%	38.5%	61.5%	
<b>Faculty</b>	115	144	64	68	8	9	0	1	115	166	2,071	2,193	41	29	23	15	2,437	2,625	<b>5,062</b>
% of Total Faculty	2.3%	2.8%	1.3%	1.3%	0.2%	0.2%	0.0%	0.0%	2.3%	3.3%	40.9%	43.3%	0.8%	0.6%	0.5%	0.3%	48.1%	51.9%	
<b>Professional</b>	79	87	20	19	2	0	0	0	15	9	897	843	2	4	25	21	1,040	983	<b>2,023</b>
% of Total Professional	3.9%	4.3%	1.0%	0.9%	0.1%	0.0%	0.0%	0.0%	0.7%	0.4%	44.3%	41.7%	0.1%	0.2%	1.2%	1.0%	51.4%	48.6%	
<b>Clerical</b>	102	12	39	5	2	1	0	0	7	3	1,254	109	0	0	11	2	1,415	132	<b>1,547</b>
% of Total Clerical	6.6%	0.8%	2.5%	0.3%	0.1%	0.1%	0.0%	0.0%	0.5%	0.2%	81.1%	7.0%	0.0%	0.0%	0.7%	0.1%	91.5%	8.5%	
<b>Technical</b>	16	3	8	3	0	1	0	0	2	1	203	76	0	0	2	1	231	85	<b>316</b>
% of Total Technical	5.1%	0.9%	2.5%	0.9%	0.0%	0.3%	0.0%	0.0%	0.6%	0.3%	64.2%	24.1%	0.0%	0.0%	0.6%	0.3%	73.1%	26.9%	
<b>Skilled Crafts</b>	0	19	0	9	0	4	0	0	0	2	21	513	0	0	0	5	21	552	<b>573</b>
% of Total Skilled crafts	0.0%	3.3%	0.0%	1.6%	0.0%	0.7%	0.0%	0.0%	0.0%	0.3%	3.7%	89.5%	0.0%	0.0%	0.0%	0.9%	3.7%	96.3%	
<b>Service/Maintenance</b>	55	99	18	47	0	4	1	0	13	5	490	579	0	0	1	4	578	738	<b>1,316</b>
% of Total Service/Maintenance	4.2%	7.5%	1.4%	3.6%	0.0%	0.3%	0.1%	0.0%	1.0%	0.4%	37.2%	44.0%	0.0%	0.0%	0.1%	0.3%	43.9%	56.1%	
<b>System Totals</b>	<b>396</b>	<b>399</b>	<b>154</b>	<b>163</b>	<b>12</b>	<b>20</b>	<b>1</b>	<b>2</b>	<b>155</b>	<b>194</b>	<b>5,095</b>	<b>4,571</b>	<b>43</b>	<b>33</b>	<b>64</b>	<b>49</b>	<b>5,920</b>	<b>5,431</b>	<b>11,351</b>
<b>% of Grand Total</b>	<b>3.5%</b>	<b>3.5%</b>	<b>1.4%</b>	<b>1.4%</b>	<b>0.1%</b>	<b>0.2%</b>	<b>0.0%</b>	<b>0.0%</b>	<b>1.4%</b>	<b>1.7%</b>	<b>44.9%</b>	<b>40.3%</b>	<b>0.4%</b>	<b>0.3%</b>	<b>0.6%</b>	<b>0.4%</b>	<b>52.2%</b>	<b>47.8%</b>	

Note: Excludes Office of the Chancellor and ERG

Source: System Universities, Human Resources, SAP EEO code