

City of Ironwood

Water Treatment Plant Preliminary Engineering Report

Christopher Larson, SEH

June 22, 2020



COLEMAN ENGINEERING COMPANY

CIVIL ENGINEERING • ENVIRONMENTAL ENGINEERING
GEOTECHNICAL ENGINEERING • SURVEYING

Existing Water System

- 6 Wells
 - Spring Creek Wellfield
 - Big Springs Wellfield
 - Add polyphosphate at each well
- Clearwell
- Pumping Station
 - Add chlorine, pump into distribution system
 - Historic Structure, constructed in 1920



Water Quality

	Manganese (ug/L)			
Well No.	July 2019	October 2019	February 2020	EPA Advisory Level
101	710	430	450	300
104	1.2	2.4	0.65	300
204	310	310	340	300
201	520	770	510	300
202	450	410	460	300
203	370	370	400	300

Aging Infrastructure

- Pump Station
 - 100 years old
 - Pumps, piping
 - Old fuel oil furnace
 - Chlorine room doesn't meet current safety standards
- 140,000 gallon clearwell
 - Constructed in 1940, some structural issues identified
 - No redundancy or ability to take out of service



Options Considered

- Manganese Removal – Water Treatment Plant
 - Alternative 1 – Concrete Gravity Filter Water Treatment Plant
 - Alternative 2 – Steel Gravity Filter Water Treatment Plant
 - Pressure Filters
- New Wells
- Connect to Gogebic Range Water Authority (GWRA)

Design Criteria

- Capacity – 2 million gallons per day
- Pilot Study
- Detention Tank
- Filters
- Chemical Feed Systems
- Clearwell – 500,000 gallon capacity
- High Service Pumps
- Backwash Water – Infiltration Basin
- Independent Review

Concrete Gravity WTP

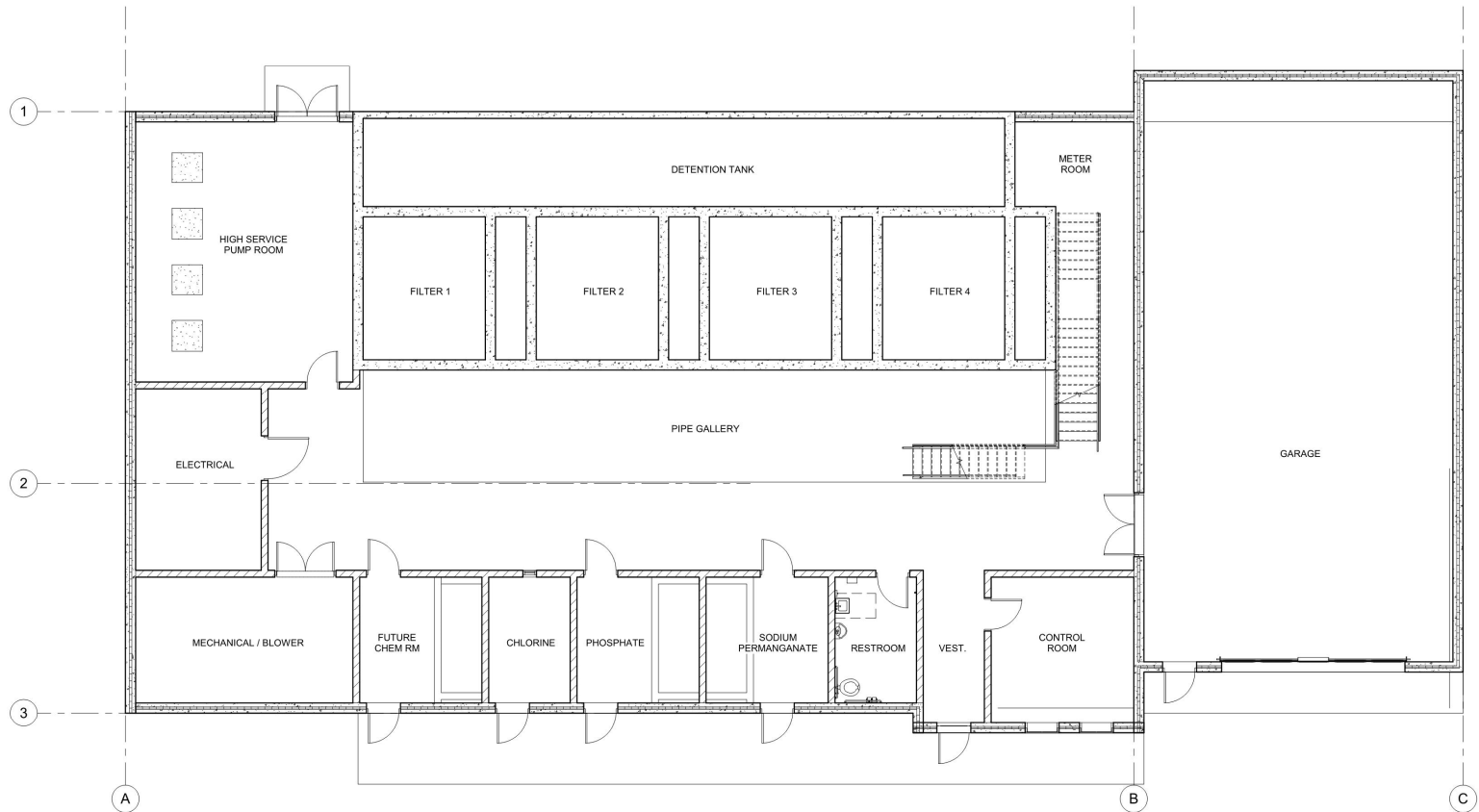

NORTH
1
 P101
 FIRST LEVEL FLOOR PLAN



**NOT FOR
 CONSTRUCTION**

Project Owner

ROCKWOOD CONCRETE GRAVITY / LAYOUT
**WATER TREATMENT PLANT
 ALTERNATIVE #1**
 Enter address here

This drawing is an instrument of service and shall remain the property of the undersigned. No part of this drawing, separately or otherwise, shall be reproduced, stored in a retrieval system, or transmitted in any form or by any means, electronic, mechanical, photocopying, recording, or by any information storage and retrieval system, without the prior written consent of the undersigned.

SEH Project: ROCKWOOD CONCRETE GRAVITY / LAYOUT
 Checked By: [blank]
 Drawn By: [blank]

Project Status: PRELIMINARY
 Issue Date: 10/6/2010

Revision Issue		
Rev. #	Description	Date

PLAN VIEW

Concrete Gravity WTP - Section

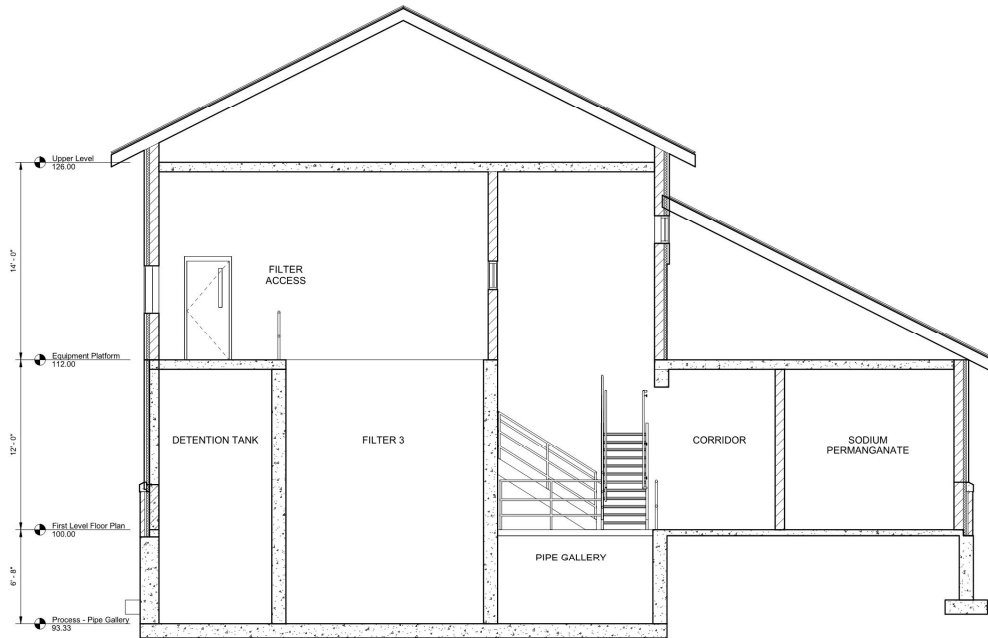

1 BUILDING SECTION
P301



NOT FOR
CONSTRUCTION

Project Owner

BOHANNON CONCRETE GRAVITY WTP
WATER TREATMENT PLANT
ALTERNATIVE #1
Enter address here

This drawing is an instrument of service and shall remain the property of Bohannon Engineering, Inc. (SEH). This drawing, contract and those contained herein are not to be used, reproduced, stored or distributed without the written consent of SEH. Submission or distribution of this drawing to third parties without the written consent of SEH is prohibited. SEH shall not be held responsible for any errors or omissions in this drawing or any of the information contained herein.

SEH Project Checked By Drawn By Project Number CTJ: BAK Issue Date 10/6/2010

Project Status PRELIMINARY

Revision Issue Rev. # Description Date

SECTIONS

P301

Steel Gravity WTP

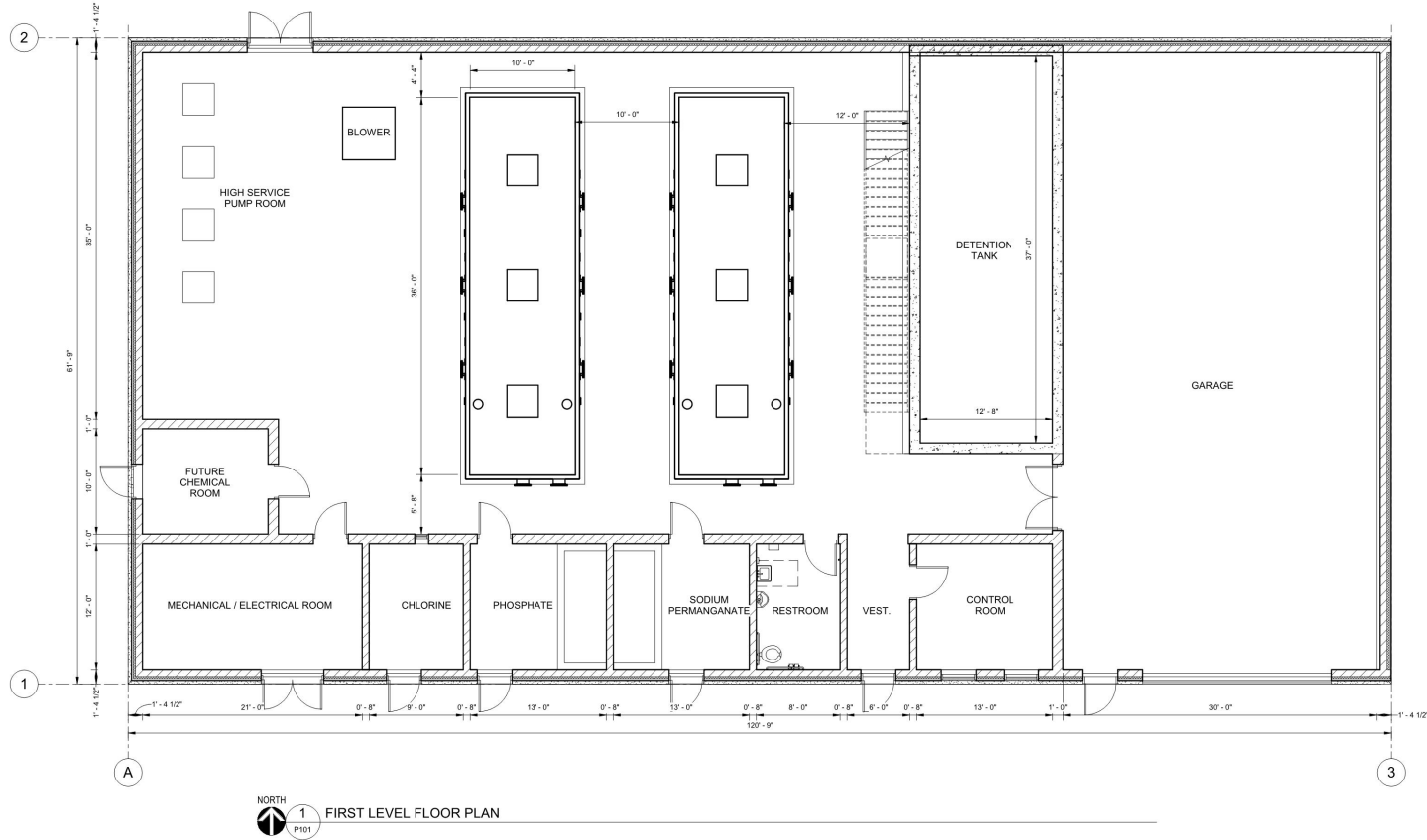

NOT FOR CONSTRUCTION

Project Owner

IRONWOOD CONCRETE GRAVITY LAYOUT
WATER TREATMENT PLANT
ALTERNATIVE #2
Enter address here

This drawing is a representation of a design and shall remain the property of SEH. It is not to be used for construction without the express written approval of SEH. SEH shall not be held responsible for any errors or omissions in this drawing. The user assumes all liability for the use of this drawing in any project. SEH shall not be held responsible for any errors or omissions in this drawing. SEH shall not be held responsible for any errors or omissions in this drawing. SEH shall not be held responsible for any errors or omissions in this drawing.

SEH Project: P101
Checked By: CTL
Drawn By: KAK
Project Status: PRELIMINARY
Issue Date: 1/19/2020

Revision Issue
Rev. # Description Date

FIRST LEVEL FLOOR PLAN

P101

Site Plan

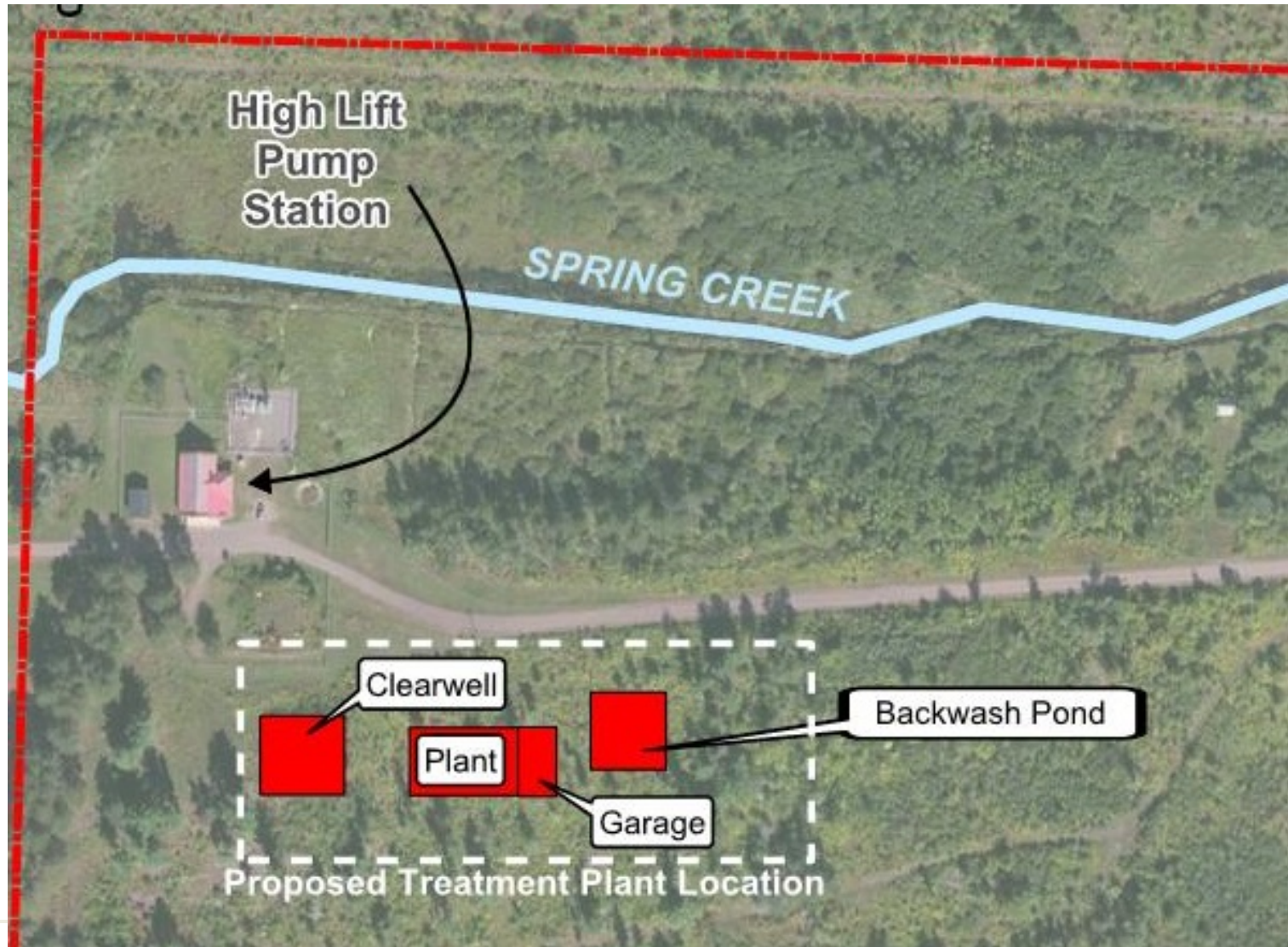

Rendering



Concrete Gravity WTP Project Costs

Item	Cost
Water Treatment Plant Construction Cost	\$7,657,000
Contingency (10%)	\$766,000
Engineering/Construction Admin (15%)	\$1,148,000
Admin/Legal (2%)	\$153,000
Total Estimated Project Cost:	\$9,724,000

Steel Gravity WTP Project Costs

Item	Cost
Water Treatment Plant Construction Cost	\$8,291,000
Contingency (10%)	\$829,000
Engineering/Construction Admin (15%)	\$1,243,000
Admin/Legal (2%)	\$166,000
Total Estimated Project Cost:	\$10,529,000

Concrete Gravity WTP 50 Year Life Cycle Costs

Item	50-Year Life Cycle Cost	Annual Cost
Capital Project Costs	\$9,724,000	\$355,000
Equipment Replacement	\$2,896,470	\$92,000
Labor	\$4,719,000	\$80,000
Gas	\$590,000	\$10,000
Chemicals	\$2,949,000	\$50,000
Insurance	\$590,000	\$10,000
Electricity	\$6,488,000	\$110,000
Equipment Repair	\$2,713,000	\$46,000
Total 50 Year Life Cycle Cost	\$30,970,000	

Steel Gravity WTP 50 Year Life Cycle Costs

Item	50-Year Life Cycle Cost	Annual Cost
Capital Project Costs	\$10,529,000	\$385,000
Equipment Replacement	\$3,963,000	\$126,000
Labor	\$4,719,000	\$80,000
Gas	\$590,000	\$10,000
Chemicals	\$2,949,000	\$50,000
Insurance	\$590,000	\$10,000
Electricity	\$6,488,000	\$110,000
Equipment Repair	\$3,126,000	\$53,000
Total 50 Year Life Cycle Cost	\$32,950,000	

Alternative Evaluation

- The capital cost of a concrete gravity filter treatment plant (Alternative 1) is less than the steel gravity filter treatment (Alternative 2) plant (\$9.72 million versus \$10.53 million).
- Life cycle cost of the concrete gravity filter treatment plant is less than the steel gravity filter treatment plant (\$30.67 million versus \$32.95 million).
- Concrete gravity filter treatment plant has other operational advantages.
- Alternative 1 – Concrete Gravity Filter Water Treatment Plant is recommended alternative.

Water Rates

TABLE 13 - WATER BUDGET SUMMARY
IRONWOOD WATER TREATMENT PLANT

	GRANT %	0%	25%	50%	75%
	LOAN AMOUNT - NEW	\$9,724,000	\$7,293,000	\$4,862,000	\$2,431,000
<u>DESCRIPTION</u>					
Loan Payment - New Construction		\$340,069	\$255,051	\$170,034	\$85,017
Reserve - New Construction		\$34,007	\$25,505	\$17,003	\$8,502
Loan Payment - RD Series 2010 C		\$46,420	\$46,420	\$46,420	\$46,420
Reserve - RD Series 2010 C Bond		\$5,050	\$5,050	\$5,050	\$5,050
Loan Payment - RD Series 2014 A, B, and C Bond		\$210,140	\$210,140	\$210,140	\$210,140
Reserve - RD Series 2014 A, B, and C Bond		\$21,160	\$21,160	\$21,160	\$21,160
Loan Payment - RD Series 2017 Bond		\$92,398	\$92,398	\$92,398	\$92,398
Reserve - RD Series 2017 Bond		\$9,300	\$9,300	\$9,300	\$9,300
Annual Operation & Maintenance		\$1,203,200	\$1,203,200	\$1,203,200	\$1,203,200
Short-Lived Depreciation		\$40,317	\$40,317	\$40,317	\$40,317
Subtotal Expenses (Ironwood & Hurley Shared)		\$2,002,061	\$1,908,542	\$1,815,023	\$1,721,504
Hurley Expenses		\$188,194	\$179,403	\$170,612	\$161,821
Lead Service Line Replacement		\$146,685	\$146,685	\$146,685	\$146,685
Total Estimated Annual Expenses (IWD Only)		\$1,960,552	\$1,875,824	\$1,791,096	\$1,706,368
Total Estimated Monthly Expenses (IWD Only)		\$163,379	\$156,319	\$149,258	\$142,197
Effective Monthly Rate Per EDU		\$45.26	\$43.30	\$41.35	\$39.39

Schedule

<u>Item</u>	<u>Completion Date</u>
Preparation of Plans	October 2020 – January 2021
Ad for Bid	February 2021
Bid Opening	March 2021
Construction Start	May 2021
Construction Complete	September 2022

Questions?